TOM SIMS SAYS

Mistaking The House Next Door For Your Own Is Very Hard On Your Reputation.

See Want Ad. Page Today

IF YOU DON'T GET YOUR PROGRESS LET US KNOW.

CLEARFIELD PROGRESS

THE WEATHER—
Showers and thunder storms tonight and probably Sunday. Slightly cooler Sunday.

VOLUME XVIII — THE CLEARFIELD PROGRESS, CLEARFIELD, PA., SATURDAY EVENING, JULY 12, 1924. — NUMBER 263

Picturesque Premier Of Egypt Target of Assassin Whose Aim Is Very Wild

Cairo Egypt, July 12 (INS.)—An attempt was made today to assassinate Premier Zaghloul, Pasha of Egypt.

The Premier was about to depart for Alexandria when an assailant fired across the railway station platform, which was crowded at the time.

It was first reported that the Premier had been killed but later it was learned he suffered only a flesh wound. His condition is not serious.

Zaghloul Pasha fell to the floor after the shot was fired and the crowd, thinking he was dead attacked the assailant and attempted to lynch him He was badly beaten before being rescued by the police.

The Premier was taken to his home where he was reported later to be resting easily.

Zaghloul Pasha is one of the most spectacular figures in modern Egyptian politics. He is a nationalist and was exiled from Egypt by Great Britain. Later he was allowed to return and a general election put his party into power.

GOV. BRYAN URGED AS RUNNING MATE FOR LA FOLLETTE

Backers Among Advisors to Big Chief Figure He Could Easily Be Put Over In a House Vote.

THE "KING" SILENT

Washington, July 12. (INS.)—Charles W. Bryan, Democratic vice presidential nominee, has been suggested to Senator Robert M. La Follette as a running mate in the Wisconsin senator's independent race for the White House this year, it was learned today

Friends have urged that La Follette endorse Governor Bryan, it was said, feeling that with La Follette he will poll sufficient votes to win the vice presidential election. In the event the presidential election were thrown into the House and Senate, which is not impossible, these friends declared, the progressives by united forces could elect Bryan to the White House.

La Follette's headquarters here, maintaining strict silence at the Senator's request, refused to comment on the report.

There was a growing belief among impartial political observers in Washington today that in view of what promises to be a tight three-cornered presidential race, one of the vice presidential nominees, if the election goes into Congress, would stand an excellent chance to enter the White House. This is why LaFollette and his advisers are taking extreme caution in naming a running mate.

La Follette's vice presidential candidate will be selected Saturday at a meeting here between the senator and the national committee of the Conference for Progressive Political Action.

Those who have been mentioned most prominently to run with La Follette are:—

Houston Thompson, chairman of the Federal Trade Commission; Senators Wheeler, Democrat, of Montana; Brookhart, Republican, of Iowa; Dill, Democrat, of Washington; and Norris, Republican, of Nebraska; and Representatives LaGuardia, Republican of New York, and Huddleston, Democrat of Alabama.

Washington, July 12. (INS.)—Opti-

(Continued From Page Two.)

5 KILLED AT JERSEY GRADE CROSSING

Hackensack, N. J., July 12. (INS.)—Five persons were killed when an Erie railroad train hit an automobile near Passaic Junction, five miles west of here, according to first reports received here today. The accident occurred on the Bergen county short cut.

The dead are: Mrs. Julia Bronelski, 48; her son, Andrew, 21, who drove the automobile; and three small children, Mary Yovonipski, 10 years old of Passaic, Anna Sikarski, 6, and her brother, Michael.

M'ADOO BREAKS SILENCE; STYLES DAVIS AS "PROGRESSIVE"; DEFENDS WALL STREET BANKING CONNECTION

New York, July 12. (INS.)—William Gibbs McAdoo today broke his silence on political matters, styled John W. Davis as a "progressive" and urged his followers to support him in the coming presidential election.

Admitting that there had been some doubt as to Davis' progressivism because of his association with "big banking houses and corporate interests," McAdoo said that such doubts were unjustified.

A lawyer, he declared, is to be no more judged by his clients than a physician by his patients.

'I am satisfied he is in full accord with the Progressive program outlined in the Democratic platform.

"Mr. Davis' professional connections and associations with great banking houses and corporate interests which are concededly ethical in every way, have raised doubts in the minds of many of his progressivism and complete sympathy with the reforms the Democratic party must carry out if it is to serve the genuine interests of the people.

"The doubts are not justified because a lawyer's views on economic, political and social questions are no more to be judged by his professional associations than is a physician to be judged by the character of his patients.

"Mr. Davis should be judged by his own opinions—not those of his clients and by the impression of sincerity and ability he creates in the public discussion of issues.

"Mr. Davis' high character, integrity and service should satisfy any apprehension of this sort. I am confident that, as President, he would faithfully execute the party's progressive mandate. If I did not believe this I could not render aid, because I have always believed that the interests of the people should never be subordinated to a slavish partisanship.

"There is a deep seated determination on the part of the Progressie forces within the Democratic party and those outside of it desiring to cooperate, to force prompt and decisive action on the part of the next administration for solution of the pressing problems of agriculture, transportation ,tariff, taxation and foreign relations which have been so horribly manhandled by the Republican administration.

McAdoo's statement was given out by him at the dock just before he sailed for Europe.

"Mr. Davis and I have been friends for 12 years and I had the pleasure of discussing the political situation with him yesterday," McAdoo said. "The great body of progressive Democrats who supported me so strongly in the convention have been anxious to know what my attitude was toward Mr. Davis' candidacy, and my visit was for the purpose of learning from Mr. Davis direct his views on important issues before the country.

FINNS GIVING U. S. BOYS HARD BATTLE IN THE OLYMPICS

By DAVIS WALSH
(International News Sports Editor.)

Colombes Stadium, France, July 12.—Today is the day of the Finns in Colombes stadium and the sterling athletes of that mighty little nation have a chance to pass the United States in the matter of individual winners.

As the games got under way this morning the United States had won eight first places to six for the Finns. The latter are believed almost certain to take two of the three finals today—the hop, step and jump, and the cross country run—with the decathlon a toss up.

Delhart Hubbard American ace in the hop, step and jump, is definitely out of competition with a bruised heel. Coach Lawson Robertson wanted to substitute Ned Gourdin but the Olympic committee would not permit it, although they permitted the Finns to make a substitution for Paavo Nurmi when he was withdrawn from the 10,000 meter run.

Marvin Graham of Kansas is the best of the remaining Americans but he is not expected to equal the 50-foot jumps of the Finns, Tulos and Sainee.

(Continued On Page Four)

AVIATOR IS KILLED WALKING BACKWARD INTO PROPELLERS

Washington, July 12. (INS.)—Walking backwards into the flying propeller of an airplane at Hampton Roads, Va., yesterday, Lieut. Herbert Schiff, of New York City, a naval aviator, was terribly mangled and instantly killed, according to a report to the Navy Department today.

Schiff's commission was on the naval reserve flying corps and he had been stationed at the naval air station here for 15 days training in actual flying.

He was an experienced pilot, having been in the air for 900 hours.

Rear Admiral William A. Moffett was in the plane that caused Schiff's death.

Lieutenant Schiff was acting as second pilot of the plane and Lieut. Alfred Williams was first pilot. The party had made a trial run from Washington to Hampton Roads and was preparing to return when the accident occurred.

The accident is without a parallel

(Continued on Page Two)

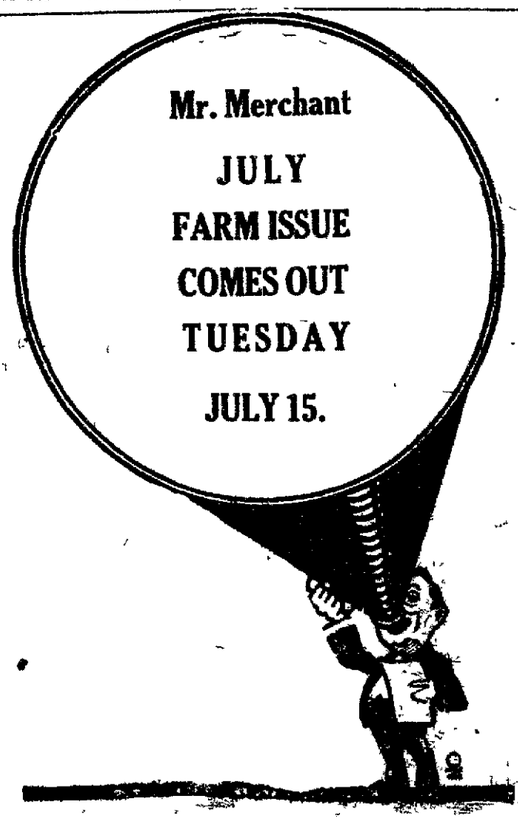

VACATION BIBLE SCHOOL BEGINS MONDAY AT 9:15

The Daily Vacation Bible School starts on Monday July 14, at 9:15 a. m. Over 300 pupils have enrolled, and they will be divided, according to their ages, into four departments: Primary Intermediate, Junior and Seniors. Each pupil will recieve a card next Sunday at their respective Sunday Schools, advising them where to report on Monday morning. Be sure to be on hand to get your card, or have some member of the family get it if you cannot be present. This is important, as it will be impossible to distribute these cards to absentees on Sunday.

The Primary and two Intermediate classes will meet in Lutheran church. Teachers, Fleda Platt, Edna Froyd, Mrs. C. A. Shaw, Katherine M. Gulich and Miriam Trostle.

Five Intermediate classes will meet in Baptist church. Teachers, Thelma Stuby, Mrs. William Magnuson, Alice Lawhead, Naomi Trostle and Mrs. C. G. Johnson.

Junior and Senior Departments meet in Presbyterian church. Teachers for Juniors, Ellen Stuby, Mary Whitehill, Mrs. Woodside, Mrs. A. M. Row, Jr., and Lulu Tobias. For Seniors, Miss Kline, Helen Faistick and Wendell Woodside.

Teachers will be at their respective places at 8:45 each morning. Lesson period will start at 9:15 and close at 11:00 a. m., with a thirty five minute intermission for singing and devotional exercises, from 9:15 to 10:30 Seniors, Juniors and Intermediates will meet in Presbyterian church for these exercises and the Primary department will hold theirs in the Lutheran church.

Prof. Clair Ross, Registrar and Chairman of the faculty will have his headquarters in the Study of the Presbyterian church, and will be assisted by Miss Lackey

The school will be in session daily, except Saturday. and Sunday, from July 14 to 30. On Friday, August 1, a picnic for all pupils in attendance will be given in Peewees Nest at Curwensville.

Parents are requested to see that their children are on hand promptly at the hour mentioned.

25 P. C. REDUCTION IN COAL, UTILITIES AND FREIGHT IS THE BRYAN OBJECTIVE

Washington, July 12 (INS.)—Enroute to Lincoln, Governor Charles W. Bryan of Nebraska, Democratic candidate for vice president, stopped off in Washington today for conferences with party leaders.

Traveling with him is Judge W. H. Thompson of the Nebraska Supreme court, Bryan's political advisor. They plan to leave here this evening.

The candidate's brother, William Jennings, left Washington for St. Louis a few hours before Charles W arrived.

In an interview with newspapers at his hotel two blocks from the White House, Governor Bryan declared that he favored government operation of railroads, coal mines and other public utilities unless the service costs to the public were reduced from 25 to 30 per cent. His foreign policy, Bryan declares, was featured by opposition to any foreign alliances which would "permit foreign governments to determine the policies or action of the United States."

WAS TOO PATRIOTIC

Jim McLaughlin, the Third street barber, thinks this community houses a man, or something of the appearance of a man, who is all of 102 per cent patriotic. On July 3d Jim planted a handsome 4x6 flag in his front yard as an attestation of his Americanism and wish to display "Old Glory" for the Fourth. During the night the fellow we have in mind happened along and stole Jim's flag.

Jim said he didn't care so much for the property loss, although the flag was a valuable one, but it did grind him to think there was a sucker in this community mean enough to steal a flag.

When the loss was discovered on the 4th a new flag was procured and Jim says he would have bought a flag for the other fellow, if he knew he wanted one, rather than have him so far stultify his patriotic impulses by stealing one.

Mrs. A. J. Beach, cashier at the Liberty theatre, is now on her vacation. Miss Marie Voss will fill her position while she is away.

"FACTS" vs. "OPINIONS"

When you see some fellow shake his head and hear him gloomily talk about presidential years and other imaginary business ills, just spring a few facts on him.

Ask him if he knows that Chevrolet shipped 40,105 more cars in the first quarter this year than in the same period last year.

Point out that Dodge, Flint, and Moon sales are ahead of last year—that Hudson-Essex in April gained 655 cars over March.

Just slip him the fact that Stromberg profits are ahead of last year's—and that the Motor Wheel Corporation earned $726,000 the first quarter this year, which is **half their total earnings for 1923.**

Continental Motors reports earnings for March far in excess of last year with every promise of April being equally encouraging. Timken declares an **extra** dividend of 25 cents per share of common stock. American Bosch Magneto sales for the first quarter are nearly **a million ahead of the same period last year.**

Time payment concerns handling automobile paper find their business increasing. The increase in wholesale financing is shown by their books to have grown more rapidly than retail financing since the first of the current year. A company with headquarters in New York, but operating nationally, find that thus far this year its wholesale business has increased 35 per cent over the same period last year and its retail business has advanced 13 per cent.

It is true that many automobile manufacturers have a large stock of cars ready for delivery. This might be expected in view of the unusually large production early this year, together with a backward Spring. The encouraging fact is that this condition will improve quickly. It is temporary and has not been caused by a general depression.

Now as to contracts let: Streets and roads contract in April exceeded 1923 by over $13,000,000, reaching a high mark of more than a million greater than the highest in all 1923.

Industrial building shows a decrease but every indication points to the contract values equalling 1923 monthly totals this month or next.

The value of 1924 contracts for large commercial buildings is about equal to 1923. Bridge contracts for the first four months are **far ahead** of the same period last year.

Reports from the Common Brick Manufacturers' Association of America, dated May 1, show an increase of more than 26 per cent in orders on books. There are fewer burned brick on hand and a greater quantity of newly made brick not yet burned; a considerable increase is noted in the quantity moved from yards throughout the country. While there is an unusually heavy demand for brick in both New York and Chicago, there is danger of scarcity only at the extreme peak of the building season.

Cement and lumber output for the first quarter is heavier than for the same period last year.

The steel and iron industries increased production the first two months this year. There have been decreases since, not due to any serious depression but rather because of manufacturers' reluctance to buy too far ahead. This, in itself, indicates good sound judgment much more commendable than false optimism of the kind that brought ruin to many concerns three years. **There are no overstocks in the basic industries.** This is another encouraging item.

Business isn't bad. In fact it's pretty **good.**

Percy H. Johnston, President of the Chemical National Bank of New York, in an interview with Forbes Magazine, says: Politicians at Washington started swinging a red lamp carelessly and needlessly. This has slowed up business. Basic conditions did not warrant any such slowing up. Conditions, as a matter of fact, are thoroughly sound. Bank credits have not been over-extended. Inventories have been kept down to reasonable limits. **The trouble with business at present is purely psychological.** It looks as if the unsettlement stirred up at Washington has already spent its force. Improvement in sentiment could and should lead to improvement in business, making the record for the rest of 1924 reasonably good.

Allen G. Hoyt, Vice-President of the National City Company, New York, says: The public utility industry is in a highly stable position and has a splendid outlook.

John N. Willys, President of the Willys-Overland Company, says: The unseasonable spring weather and a slight unsettlement in general business conditions have upset production schedules. I figure production schedules are about three weeks in advance of retail conditions and factories are easing up in output to bring the production curve closer to the sales line. However, the results of the next few months will be a surprise to those who take a pessimistic view of the outlook.

There is plenty of work and people are buying a lot of good equipment. The fellow who listens to idle gossip, decides things have gone to pot, and accordingly sits back to wait until they get better, will, of course, disagree with us. After all, he's the one who thinks everybody's out of step but himself.

Don't let our pessimistic friends shake your faith in the good old U. S. A. When they pull this doom stuff slip them a few facts. It will do them good—and may cheer 'em up.

NOT A SINGLE CASE OF COMMUNICABLE DISEASE THIS WEEK

Secretary Gaulin of the Board of Health was all smiles this morning when he handed us his weekly report, which showed not a single case of communicable disease in the town during the past seven days. His smile was due to the fact that there had not been a single case of communicable disease reported to the Board of Health during the past week. Three cases were released from quarantine during the week, leaving but two cases under quarantine at present. One of these is a measles case and the other chicken pox and the quarantine will be lifted in both of these by Tuesday.

Surely a satisfactory showing.

AIR MAIL SERVICE NOW AVAILABLE TO CLEARFIELD P. O.

Put an 8 Cent Stamp On Letter, Mark It "Via Air Mail" and It Will Be Sent In That Way.

READ THE DETAILS

The air mail service between New York and San Francisco, established by the U. S. Post Office Department July 1st, has already proved its worth and is giving pronounced and general satisfaction.

On account of lack of information on the subject the general public has not been giving the air mail service the attention it deserved. It has been generally believed that unless a person lived in one of the cities scheduled as a stopping point east or west, patrons of the post office could not take advantage of the air mail service. This is not the case as the service is available to the entire community or all who desire to use this method for the quick dispatch of mail and parcel post from coast to coast.

For instance, Clearfield, while on the route, is not a stopping point for the air mail service, but a number of our people have already availed themselves of the air mail, says Postmaster Roseberry. When desiring to use the air mail service from the local post office, all that is necessary is to attach the required postage, 8 cents per ounce or any fraction thereof, mark your envelope "via air mail," and drop it in the office or any letter box. Upon its receipt the letter letters or parcel post package will be dispatched to Bellefonte or Cleveland by first train and upon its arrival at either point designated will be placed aboard the mail plane and carried to its destination through the air.

The time between New York and San Francisco is 34 hours and to gauge the time for delivery of such mail it will be necessary to add the time required to carry the mail by train to the air mail stop to the 34 hours, and in case of a reply the time necessary for transportation of same by rail from Bellefonte or Cleveland as the case may be.

The following information supplied by Postmaster Roseberry should be carefully read by all post office patrons:

The air mail service since July 1 is available for use by all sections of the United States to and from which it may expedite the delivery of the mail. The airplane postage charged includes the transportation to or from the air mail route as well as the transportation by plane.

Any mailable matter will be carried by airplane, including sealed parcels not exceeding 50 pounds in weight and not exceeding 84 inches in length and girth combined, with postage at the rate of 8 cents an ounce or fraction thereof for each zone or part of zone in which mail is carried by plane. Special airplane stamps are issued, but any stamps good for postage may be used, provided the envelope is plainly marked "Via air mail."

The New York-San Francisco route

(Continued on Page Four)

NEWSPAPER ARCHIVE®

ODDS AND ENDS AND THINGS

By J. D. C.

Game Keeper Rearick was in from Kennedy Park yesterday for the purpose of securing a load of supplies, and found time to talk interestingly of life on the mountai top and what goes on away out there in the wilds far to face with nature.

Asked about the rattlesnake crop this year, Rearick said they were scarcer than huckleberries." He stated that he had not seen a rattler so far this summer and had heard of but three being killed in the entire region surrounding the game refuge.

We asked him if he didn't think the lack of them, not having seen any snakes was due to the late spring and cold weather, but he said he didn't think that had anything to do with it, that he attributed their scarcity to the fact that so many snakes having been killed the past few years. They are rapidly becoming exterminated and as proof of this stated that during the past years he himself had killed more than an even fifty rattlesnakes.

Mr. Rearick has another zoo at his home near Kennedy Park. He has a pair of fawn deer in the enclosure in the house, which he got when they were few days old and raised on the bottle. Two spotted fawns were added to the collection in May last. Rearick got one of the little beauties on Mothers Day while on his way home from Clearfield. He found it along the road near Moose Creek water with its mother having been driven into the woods. The other one was found by a couple of boys near Tyler and turned over to Rearick to raise.

He caught raccoons, a vulture and an hawk make up the specimens of the zoo. These were caught by the game keeper and expert trapper.

A young bear which escaped several months ago has located not more than two miles from the reserve and appears to be doing alright.

The Pattyfold road has been greatly improved this spring and is now in the shape it has been in during the past years and as a consequence hundreds of motorists visit the game refuge place every week.

* * *

The Alaskan Railway, virtually completed in February, 1923, at a cost of nearly $56,000,000, is considered of the government's greatest public works. Although there are 470 miles between the road's terminal points, Seward and Fairbanks, it is estimated that it serves a region of approximately 400,000 square miles. It was under construction eight years, having been started in 1915.

* * * *

During the last fiscal year the Government purchased Liberty Bonds of a face value of $295,978,350 at a cost of $294,927,019, for application on the public debt, the Treasury Department announced today.

The total public debt reduction was about $1,100,000,000.

* * * *

Two World War veterans die every 24 hours in these United States, therefore the National Headquarters of the American Legion urges every ex-service man to file his adujsted compensation claim without delay.

* * * *

Now that it seems to be popular to label or define the percentage of your Americanism, how does this creed of William Tyler Page strike you. It just fits our idea of our privilige and responsibility. Here is this old-timer's declaration:

"I believe in the United States of America as a government of the people, by the people, for the people, whose just powers are derived from the consent of the governed; a democracy in a republic; a sovereign Nation of many sovereign states, a perfect union one and inseparable, established upon those principles of freedom, equality, justice and humanity for which American patriots sacrificed their lives and fortunes.

"I therefore believe it is my duty to my country to love it, to support its constitution, to obey its laws, to respect its flag. and to defend it against all enemies."

* * * *

Remarkable and far reaching discoveries about the human blood have been made as a result of recent researches, according to scientific authorities.

It is stated that tests initiated shortly after the World War have conclusively proved that the human race is divided into, roughly, four main blood groups, and that this discovery will have a very important bearing on blood transfusion, an operation which is becoming more and more frequent in cases of dire necessity.

Scientists also believe that the new discovery may throw fresh light on the ancestry of man, and will also possibly have some bearing on the proving or disproving of legitimacy.

Tongue Mightier Than Sword.

Many have fallen by the edge of the sword, but not so many as have fallen by the tongue.

Part of Time.

When we consider ourselves as merely a part of time, we don't worry so much over the loss or wastage of it.

Way Some People Dress.

Jud Tunkins says a good many parents now dress in a way that looks as if the children were selecting the clothes for the family.

DAILY VACATION SCHOOL

Next Tuesday morning the first session of the school will be held in the Baptist, Lutheran and Presbyterian churches, according to the assignments that will be made by Principal Ross, who is the registrar for this school. These assignments will be returned to each scholar on Sunday, July 13. That means that every scholar will be expected to attend his church on that day to receive the proper papers.

Prof. Ross is now completing the enrollment of the scholars. By this evening time he will have ready for each teacher a list of his class. This will be round table gathering, at which all preliminaries will be run out and the work of the school settled in its teaching and methods.

The Vacation Bible School idea has fastened itself on every progressive community. In many places the school is held for four to six weeks. In Williamsport, one citizen backed up the schools, that are now operating, to the extent of $5,000, to cover any shortage. The interest of competent teaching force which many schools enjoy indicates the conviction of the substantial services these schools render. An inspection of these schools, run by individual churches or conducted by community wide effort discloses the presence of a large per cent of young people of these schools that so many in the adolescent period of life seem to follow eagerly the studies. Clearfield has both a fine opportunity from these coming sessions, beginning on the 15th, and is also facing a test by its opportunity.

The East.

And then I saw the men of the East—they were looking at me. The whole length of the jetty was full of people. I saw brown, bronze, yellow faces, the black eyes, the glitter, the color of an Eastern crowd. And all these beings stared without a murmur, without a sigh, without a movement. . . . Nothing moved. The fronds of palms stood still against the sky. Not a branch stirred along the shore, and the brown roofs of hidden houses peeped through the green foliage, through the big leaves that hung shining and still like leaves forged of heavy metal. This was the East of the ancient navigators, so old, so mysterious, resplendent and somber, living and unchanged. —Joseph Conrad, in Youth.

Encouragement.

Jud Tunkins says the fact that a man doesn't know what he's talking about too often encourages him to go on talking without fear of being held responsible.

GOV. BRYAN URGED AS RUNNING MATE

(Continued from Page One.)

mism reigned unchecked in Senator Robert M. La Follette's camp today as lieutenants brought into headquarters here glowing reports of progress already made in the national campaign that is rapidly getting under way in all sections of the country.

No time has been lost since the Conference for Progressive Political Action in Cleveland formally endorsed La Follette as an independent candidate for the presidency. Leaders have been selected in several states, and in those states yet unorganized, La Follette hopes to have a strong working force within the next ten days or two weeks, which, at a sign from him will be ready to unfurl the Progressive battle flag and rally followers to the standard.

La Follette himself is hopeful regarding his chances in the November election, more optimistic than ever, his friends declared, since the Democrats nominated John W. Davis. His days and nights are filled with conferences; his workers are pouring in upon him daily for instructions.

La Follette denies himself to all but intimate friends and workers. He usually remains in the quiet seclusion of his home, only infrequently does he go to his office in the Capitol, where his son, Robert, Jr., recives all callers and handles a great share of his father's work.

Any idea that La Follette's campaign would be waged only in the middle west, admitted to be the most favorable to him, was dispelled today by William H. Johnston, chairman of the Progressive conference, and one of La Follette's most trusted advisers.

"We are going into every state in the Union," he said. "La Follette's strength in the east, especially New York and Pennsylvania, will open the eyes of those reactionary politicians who are already claiming those states for either the Republican or Democratic parties."

Plans for raising funds for La Follette's campaign were discussed today at a meeting in Johnston's office of a special sub-committee of the Progressive conference. It was attended by Johnston, Arthur E. Holder, secretary; Basil Manly, La Follette's publicity man; Alexander Kahn, of the New York Daily Forward; Mrs. Gordon Morrie, New York; Arthur Lovell of the Brotherhood of Locomotive Firemen; Sidney Hillman, of the Amalgamated Clothing Workers Association, and Miss L. R. Shepperd of the Woman's Trade Union League.

The committee decided to ask for small voluntary subscriptions from all who may join La Follette's drive, and to appeal to all organizations, labor and farm, which endorsed the Wisconsin senator.

Aviator Is Killed

(Continued from Page One)

among the annals of the air service, according to officials, who say that it is unexplained that an experienced pilot, such as Schiff was, should get into the way of a flying propeller.

The board of inquest will make an inquiry into the accident as soon as witnesses can be assembled. A preliminary hearing will probably be held today.

Lieutenant Schiff's home is at New York City, where he lived with his Father Simon Schiff.

Gains New Flower.

Take some seed that has lodged on his long tramp northward in the hobnail sole of a common soldier in Vespasian's legion. The boot reaches Dover, plods on, wears out, is cast by the way, rots in a ditch. From it, next spring, Britain has gained a new flower.—Quiller-Couch

Eleanor Was Fussy.

Little Eleanor, aged six, was sitting at the supper table. Her mother dished her out some corn, whereupon Eleanor drew her plate aside. When her mother asked her what the trouble was she remarked, "How do you expect me to eat the corn when you all had it on your feet."

Judgment.

Judgment without vivacity of imagination is too heavy, and like a dress without fancy; and the last without the first is too gay, and all be trimming.

Would Be Less Unrest.

Jud Tunkins says there'd be less unrest if the average citizen was as willin' to lend a helpin' hand as he is to join in the chorus.

Circus Always In Order.

Jud Tunkins says he never yet saw the cost of living get so high that no family could afford circus

Be Just.

The surest and most pleasant path to esteem and true popularity is to be just.

Shortest Railroad.

The shortest railroad in the world is operated at the docks along St Joseph's bay in Florida. Together with all its switching tracks it covers only 1.48 miles. Over 1,000,000 feet of lumber are handled over it in a year.

Let Us Build You An Overstuffed Suite

We will build you one of those comfortable, good looking overstuffed suites and let you make your own selections as to colors and makes of materials. And we'll guarantee that you will save money.

Raymond Swales
DAISY STREET

Yellow Cab

The meter is your protection

The meter on a YELLOW CAB protects the customer. It measures the mileage accurately and figures the rate correctly. The public pays for service rendered and nothing more.

Don't forget to look at the meter when you get in and out of a cab. The meter of the YELLOW CAB has no secrets from the public. It faces the passenger in plain sight.

The meter saves money for the cab riding public. The short haul does not pay for the long haul, as happens with the flat rate and zone system.

YELLOW CAB meters are inspected every day. They can't be "fixed" without detection. They are tested for accuracy frequently.

The meter does away with overcharging and haggling.

YELLOW CAB stands for all that is good, decent and progressive. The meter is only one evidence of organized responsibility.

Hail them anywhere

Yellow Cab

500 Either Phone 500

AFTER AN OPERATION

Mrs. Wilke Couldn't Get Back Her Strength Until She Took Lydia E. Pinkham's Vegetable Compound

Rochester, Minnesota.—"I had a very serious operation and it seemed as if I could not get my health back after it. I suffered with pain almost constantly. My sister came to help take care of me, and she was taking Lydia E. Pinkham's Vegetable Compound for nervousness and a run-down condition. She had me try some of it, and in a very few days' time I began to feel better. In two weeks I hardly knew myself and after taking a couple of bottles more I was up and helping around, and now I am strong and healthy again and am still taking it. It is a pleasure for me to write this to you, and I hope that many other women who are suffering like I was will find out about your medicine. I will give any information I possibly can."—Mrs. JAMES WILKE, 933 E. Center Street, Rochester, Minn.

Remember, the Vegetable Compound has a record of fifty years of service and thousands of women praise its merit, as does Mrs. Wilke.

Lydia E. Pinkham's Private Text-Book upon "Ailments Peculiar to Women" will be sent you free upon request. Write to the Lydia E Pinkham Medicine Company, Lynn Mass.

REMEMBER THE LAST CIRCUS?

No one who was there missed hearing that peanut butcher with his "Pea-NUTS, pea-NUTS, pea-NUTS, pea-NUTS, pea-NUTS."

Well, we're saying the same thing to you but if our peanuts are not better peanuts than you bought from that man, we'll keep you in peanuts for the next year to come.

Why not start with a special Saturday night bag tonight?

20c

THORN BROS.

SWAT THE FLY EVERY DAY

During this week we have been swatting the fly HARD. And now, as the week closes, don't stop. Keep swatting him for all you're worth. We have everything to help you with your swatting.

Irwin's Drug Store

Every Watch Exactly as we say it is-or back goes every cent of your money!

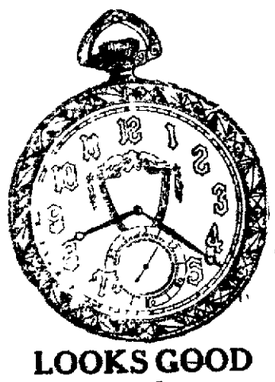

SELLING ONLY THE STANDARD MAKES of WATCHES that we can personally guarantee!

This striking new GRUEN with a 17-jewel movement and plain or engraved case "ticks off thrift as well as time"—

$50

"You can't buy it for less!"

LOOKS GOOD and RUNS GOOD HERE'S A WRIST WATCH

WITH a "face of dependability" for the on-the-dot business woman—and a saving price tag $27.50

W. W. OBRIEN

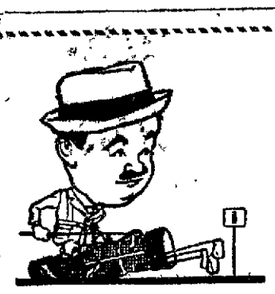

They Help Cut Off Strokes

Not every Golfer expects to score par, but most of us pill chasers covet a mark below 100.

And here's the material that will help you. Note the low prices for merchandise so high in quality.

Kurtz Stationery Store CLEARFIELD, PA.

Don't Tear Up Your Lawn To Put In New Water Pipe

I have a pipe driving machine and will put in new pipe from the water main to your cellar without digging up your lawn. This saves you the cost of digging, and does not disturb your lawn.

H. & C. Phone 329J

W. A. CHASE, Jr.

Plumbing, Heating and Tinnin.

Shop In Rear of 322 Locust St

CLEARFIELD, PA

We Do Upholstering In Workmanlike Manner

The upholstering we are doing is making a fine impression on those we have worked for and you, too, will find that we can do the finest kind of work if you will let us re-finish that suite or anything else.

A. LEA HESS

H. & C. Phone 250-W.

Graham Lumber Yards

Complete Building Service

Clearfield, Pa.

Say you saw it in The Progress.

McCarty's PACKAGE ICE CREAM has the full measure, the proper flavor and the quality. Rich and creamy. Sold everywhere.

McCarty's The House of Quality

BRINGING UP FATHER By McManus

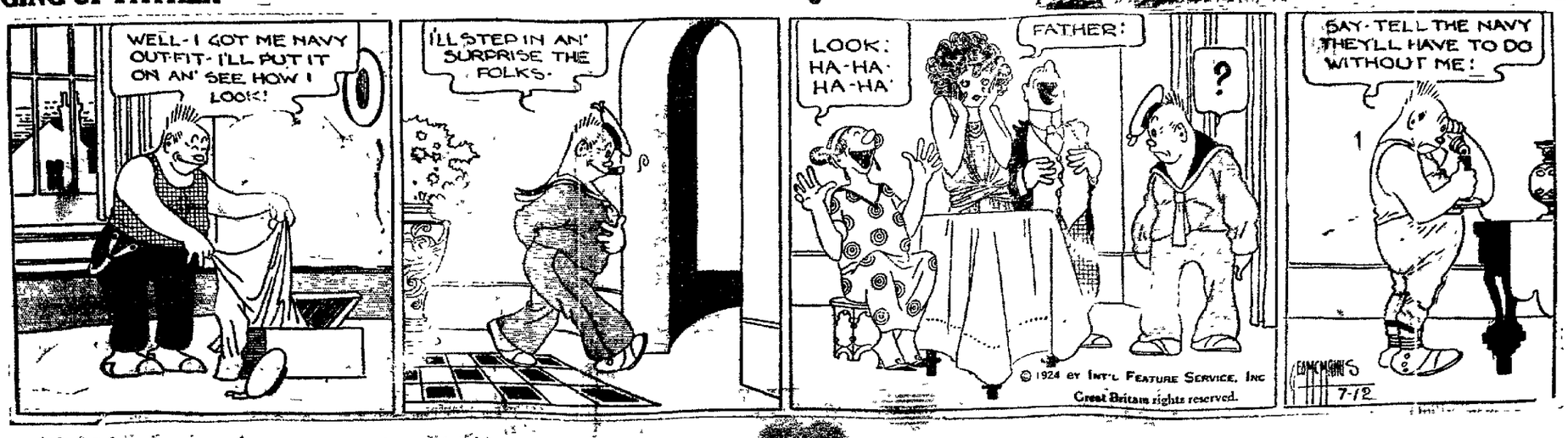

NEWSPAPER ARCHIVE® NEWSPAPER ARCHIVE®

IMPROVED UNIFORM INTERNATIONAL

Sunday School Lesson

(By REV. P. B. FITZWATER, D.D., Dean of the Evening School, Moody Bible Institute of Chicago.)

(©, 1924, Western Newspaper Union.)

Lesson for July 13

THE BOYHOOD OF JESUS

LESSON TEXT—Luke 2:4-52.

GOLDEN TEXT—"And Jesus increased in wisdom and stature, and in favor with God and man"—Luke 2:52.

PRIMARY TOPIC—The Boy Jesus in God's House.

JUNIOR TOPIC—The Boy Jesus.

INTERMEDIATE AND SENIOR TOPIC—A Four-Fold Life.

YOUNG PEOPLE AND ADULT TOPIC—Lessons From the Boyhood of Jesus.

I. Jesus Growing (v. 40).

While Jesus Christ was God, yet His deity did not interfere with His development as a human being. The processes of His physical, mental and spiritual growth were the same as in any normal human being.

1. "Grew and Waxed Strong." It was necessary for His body to develop. His brain, nerves and muscles must not only attain unto their proper size but must come to act together, become correlated.

2. "Filled With Wisdom." His training was largely in the hands of His mother. She was a Bible woman, as evinced by her song of praise when it was announced to her that God's favor was to come upon her. She was, therefore, a suitable teacher. She, no doubt, taught Him to commit Bible verses to memory and taught Him the great stories of the Old Testament from the creation through the patriarchs and prophets.

3. "And the Grace of God Was Upon Him." By the grace of God doubtless is meant God's loving favor and tender care.

II. Jesus Tarrying Behind at Jerusalem (vv. 41-43).

At the age of twelve years the Jewish child took His place as a worshiper in the temple. He was then considered "a child of the law." Being conscious of His mission, when His mother and Joseph were returning from attendance at the Passover, Jesus tarried behind in the temple and inquired into the meaning of the ordinances of God's house. He had an alert, eager mind which inquired after truth, especially the truth concerning His Father's house. His heart yearned for His Father.

III. Jesus Found in the Temple (vv. 44-47).

When His mother and Joseph had gone some distance on their return journey they perceived that Jesus was not with them and sought for Him among their kinsfolk and acquaintances. Not finding Him there, they returned to Jerusalem, where they found Him in the temple.

1. He Was Sitting (v. 46). This shows that He was no passing visitor or sightseer. He was perfectly at ease in His Father's house.

2. He Was Hearing the Teachers of God's Word (v. 46). This shows that He was eager to learn God's will.

3. He Asked Questions (v. 46). His growing mind was inquisitive. It more than received what was taught. It sought after truth.

4. He Answered Questions (v. 47). His answers showed great wisdom, such as to astonish those who heard Him, yet we should not surmise that He was consciously displaying His wisdom. It was not an exhibition of His divine wisdom, but the expression of the workings of a perfect human mind suffused by the Holy Spirit.

IV. Mary's Complaining (vv. 48-50).

She remonstrated with Him for His behavior. To this He replied in a dignified, yet tender manner. He made no apology, showing that He was more than the son of Mary. God was His Father. Though Mary did not understand these things, as a wise mother she kept them in her heart.

V. Jesus' Obedience (v. 51).

Though He was fully conscious of His divine being and mission he lived a life full of filial obedience, thus teaching us that obedience to parents is pleasing to God and a duty which will be discharged faithfully by those who have the Spirit of Christ.

VI. Jesus' Development (v. 52).

1. Mental. He increased in wisdom. Although the divine nature was united with the human, the human was left free to develop as a normal human mind.

2. Physical. He increased in stature. This shows that His body developed according to the laws of a normal human.

3. Spiritual. He increased in favor with God and man. As His mind increased, and His apprehension of God became more full, the Divine Being could more fully express Himself through Him and, as the perfect life was lived, men could recognize in Him superior qualities and therefore their hearts would open to Him.

Little Regard for Others

A self-centered sinner is self-satisfied, selfish, conceited, contented with himself, but has little regard for others.—The Living Word.

Preaching and Salvation

Sentimental preaching affects the feeling, but only conviction of sin effects salvation.—The Living Word.

Helping Others

Sometimes a good way to help others is by keeping out of their way.

Appearances Are Deceiving.

"She'd look better without so much powder and rouge on." "Yes. She isn't so bad as she's painted."—Philadelphia Bulletin.

Churches

CHRISTIAN AND MISSIONARY ALLIANCE

Rev A. N. SALVIE, Pastor.

Saturady evening service at the court house steps. There will be special singing and preaching. Sunday afternoon and evening services are held in Susquehanna College of Music

Bible School at 1:30 p. m.

Preaching at 2:30 and 7:30 p. m.

There will be two very special messages on Sunday afternoon and evening. Tuesday evening Bible study at H. F. Reese's home on Church Street. All are cordially invited to all the services.

Curwensville.

Corner Filbert and George Sts.

Bible School at 9:45 a. m.

Preaching at 10:45 a. m. by the Pastor.

Wednesday evening street service on Staate and Filbert Sts. Bible study at 8 o'clock in the church by the pastor. Saturday and Sunday evening services, Bro. Lewis Williams in charge. All are cordially invited to all the services.

ST. JOHN'S LUTHERAN CHURCH

E. ROY HAUSER, Pastor.

9:15 Sunday School, Paul A. Dietzel Supt. "The Long Sojourn in Egypt."

10:30 Morning worship and sermon by the pastor. Theme, "Jesus' Own Example."

There will be no service in this church at the evening hour. We will unite with the churches in the central part of town in a union service in Trinity M. E.

Lutherans, be loyal. Come!

7:30 Wednesday evening "Quiet Hour." There were only 85 present last week. There is room for more. Parents remember the Vacation Bible School starts Monday. See that your children attend regularly.

Strangers, visitors and those without a church home, come to God's house and worship.

CHURCH OF CHRIST

HAROLD LOWE, Pastor.

Bible School at 9:45. "The Boyhood of Jesus." We invite you to study with us. Miss Grace Brickley, Supt.

Preaching and Lord's Supper 10:45. Subject, "Baptism." Come and study with us. Plain Bible teachings on this important theme. We are meeting Sunday morning only at the College of Music hall, where we hold services, which is in use in the evening

The Spread of Piety.

It used to be the farmers alone who prayed for rain in a dry spell. Now they are joined by the golfers.

SUNDAY NIGHT UNION MEETINGS

Not simply to stress the fellowship among the pastors and the goodly spirit of communion prevailing in the Protestant churches of Clearfield, but to secure some broader objectives, have the Baptist, Lutheran, Trinity Methodist, Presbyterian and Protestant Episcopal churches arranged to hold, on Sunday nights, union meetings. The first is fixed for next Sunday, July 13. It is appointed for Trinity Methodist Church.

These services will be featured by several outstanding and attractive parts. The devotional portion will be strong and pointed. While it is planned to include all the exercises within an hour, the very brevity will compel special interest.

This movement in Clearfield is not at all imitative of other communities. It is notable that many communities find their highest devotion to the church and its work in their union meetings. Instead of using them for flimsy absences, the challenge they bring, with the special sermons that are delivered, has a holding result—amazing. The preachers put forward their best, and that counts. Let the people know that they shall get the best and the most special, they will do the extra by thronging the sanctuary. The people of Clearfield, with their week-end visitors and their friends, can feature these union meetings by their presence.

TRINITY METHODIST CHURCH

South Second Street

Bible school, O. T. Tobias, superintendent, with special orchestra music, S. Keith Davis, leader. Fine study in boyhood of Jesus. Strangers and men will find welcome and inspiration in any of the classes.

Worship—10:45, an exposition that relates experience of religion to religious reality, moral convictions, character and conduct.

At night, union meeting of the Baptist, Lutheran, Trinity Methodist, Presbyterian and Protestant Episcopal congregations of Clearfield. Let the people turn out for an initial and great service.

Trinity challenges men to worship, to Bible study and Christian fellowship. Free sittings. Cordial welcome. Turn in tomorrow to Trinity.

Man's Gifts.

What gift has Providence bestowed on man that is so dear to him as his children?—Cicero.

The Cure.

"It would soon put the bootleggers out of business." "What would?" "The refusal of the law-abiding citizens to buy liquor from them."

11TH STREET M. E. CHURCH

9:30 Sunday School, Dr. W. E. Reiley, Supt.

10:45 Morning Service Subject "Church Magnetics."

2:30 Brotherhood.

7:45 Evening service, subject "Love's Fiery Weapons."

A great place to be summer days and nights is in your church services. Be true to your God and your church and be in your place. It helps.

WOODLAND U. B. CHURCH

Sunday school 10:00 a. m. J. S Fulton will be present.

Corner stone laying in the afternoon at 2:00 p. m. Dr. J. S. Fulton will have charge. Come, you are welcome.

C. E. at 7:00 p. m.

Preaching at 7:30.

PRESBYTERIAN CHURCH

Rev E. C. Reeve, D. D., Pastor

9:30 Reedsville Chapel Sabbath School, Geo. I. Thurston Superintendent.

10:30 Morning Worship, Theme "Work out your own Salvation."

11:45 Sabbath School Session, J Lewis Irwin, Supt. A fine school with classes for all, join us tomorrow.

7:30 The evening service will be the first union serivce of the summer and will be held in the Trinity Methodist church.

Wednesday evening the mid-week prayer and praise service, Prof. W. P. Trostle will lead the meeting.

Thursday afternoon the Woman's Missionary Society will hold their annual picnic at Irwin's Park in Curwensville. Every one come with their own box lunch. Notify Mrs. A. W. Bigler if you have no way of getting to the Park and cars will be provided.

Next Sabbath Rev. David Corry, of Mt. Union will preach at the hour of the morning service.

Everyone cordially invited to all the services of the church.

WOOLDAND M. E. CHURCH

G. B. M. Reidell, Pastor

Sunday School 10:00 a. m. James Baird, Supt. Preaching service 7:45 p. m. Due to the absence of the pastor, Mr. G. E. Kelley will preach the evening sermon.

All welcome.

Girls and Dolls.

Give a little girl one doll and she develops affection; give her ten and she becomes almost entirely administrative.

Judgment.

Judgment without vivacity of imagination is too heavy, and like a dress without fancy; and the last without the first is too gay, and all be trimming.

EAST END BAPTIST CHURCH

Sunday school 9:30 a. m. Superintendent, W. M. Baker.

Preaching, 11:30 a. m., Brother Jas. Heard.

Preaching 8:00 p. m., Brother G. A. Baker.

Women missionary meeting Tuesday, 2:30 p. m.

Wednesday evening prayer service, 8:00 p. m.

Rev. M. McDaniel and his council will leave Clearfield Sunday at 2:00 p. m. to organize a missionary Baptist Church at Osceola Mills. Come and go with us.

Rev. M. McDaniel has just closed a great revival meeting at his church. Rev. J. C. Good, who conducted the revival meeting, left for Philadelphia on the 8th. He is a great preacher. Our church is growing.

And Much More Dangerous.

The maniac behind bars is a sad sight; but the one behind a steering wheel is even more depressing.—The Duluth Herald.

Force Not Enduring.

Command and force may often create but can never cure an aversion, and whatever anyone is brought to by compulsion, he will leave as soon as he can.

Good Wife Goes to Market.

She is like the merchants' ships; she bringeth her food from afar.—Solomon.

Want Indorsement.

People don't care much for your opinion unless you agree with them.—Boston Transcript.

Way Some People Dress.

Jed Tunkins says a good many persons now dress in a way that looks as if the children were selecting the clothes for the family.

The Matter of Details

can be safely left to us; our experience in such matters enables us to handle them most satisfactorily in every way.

More and more folks are learning the scope of the service that the modern funeral director has to offer, and are taking advantage of it. Our service is surprisingly comprehensive.

C. E. Doverspike
Funeral Director
"Distinctive Funeral Service"
Phones: H&C 40-Bell 39
Curwensville - Pa.

SPECIAL UNION MEETING
TRINITY METHODIST CHURCH
SUNDAY NIGHT

BAPTIST
LUTHERAN
TRINITY METHODIST
PRESBYTERIAN
PROTESTANT EPISCOPAL

SPECIAL MUSIC: LADIES' CHORUS
MASSED CHOIR
FROM FIVE CHURCHES
SERVICE ONE HOUR

EVERY ONE SHARE THIS WORSHIP

Walter P. Chrysler Says—

There is little or nothing in the ordinary four by which to measure Maxwell riding and driving results of today.

Vibration literally ceases to exist, so far as those in the car are concerned. The car rides with the ease of one twice as heavy.

There is no four in America today at anything like its price to equal the good Maxwell—and you can find that out for yourself in 30 minutes by calling on the nearest Maxwell dealer.

President and Chairman of the Board
Maxwell Motor Sales Corporation

DERRICK BROS.
THIRD STREET, BETWEEN MARKET AND LOCUST

These Days are Days When Lots of Milk Should Be Used

Hot muggy days, when it's almost too much trouble to eat anything are days when you should drink plenty of our rich, pure milk—ice-cold. There is plenty of food value in the milk, enough to keep your body fit and well nourished. And if you drink the milk ice-cold, you will cool off the interior of your body which, in its turn, cools you off better than any other cooling drink that you might put in your system.

And the kiddies—let them have all the ice-cold milk they can drink. True, some children cannot drink much real cold milk at any time but if the milk is thoroughly chilled it will not only cool the children better than so many other things but will supply all the energy necessary for their hard play during these vacation days.

Clearfield County Milk Producers Association and Clearfield Dairy Co.

NEWSPAPER ARCHIVE®

THE CLEARFIELD PROGRESS

Published every day except Sunday by the Progressive Publishing Company, Progress Building, Clearfield, Pennsylvania.

G. ALBERT STEWART, Managing Editor.
J. D. CONNELLY, City Editor R. S. NIGHTINGALE, Adv. Mgr.
A. M. BRAUND, Foreman.

OFFICERS

R. H. SOMMERVILLE, President
JAMES GRAY, Vice President.
G. A. STEWART, Sec'y-Treas.
H. & C. Telephone No. 176. Bell Phone No. 47.

TERMS OF SUBSCRIPTION BY MAIL

One Year.....$4.00 Three Months.....$1.50
Six Months.....$3.00 One Month.....$ .50

By Carrier 12 cents per Week Payable to Carrier

Entered in Post Office at Clearfield, Pa., as second class mail matter.

FINNS GIVING U. S. BOYS HARD BATTLE

(Continued From Page One.)

Earl Wilson of the University of Southern California, and Mack Keeble of the University of Missouri, the other American entries, are not expected to place.

America's chances in the 10,000 meter cross country team race are bright for second, but there seems to be no chance of beating Nurmi, Ritola and their teammates for first honors.

In the decathlon, however, H. M. Osborne of Illinois A. C., and Amerson Norton of Georgetown, may finish one-two. They stood that way at the start of the final five events today. Norton led with 4470.02 points and Osborne 4168.10. The 110 meter hurdles, the discus, pole vault, javelin and 1500 meter run are the remaining events of the decathlon.

Today's program also includes trial heats in the 400 and 1600 meter relay races. Coach Robertson believes his men have a good chance to win both, the principal opposition coming from the Britons.

Francis Hussey of New York, Louis Clark of Johns Hopkins, Lorien Murchison and Alfred Leconey will make up the 400 meter team. J. O. MacDonald of Penn, Stevenson, Cochran and Alan Helfrich are expected to cover the 1600 meters in 3:18 or thereabouts, which will be fast enough to win.

The American catch-as-catch can wrestlers broke even in the first matches, winning three and losing three.

Attendance is still small at the games and Lloyds may be called on to make up a deficit. The French insured the affair for $600,00 and the gate receipts are far below that mark.

Paris, July 12. (INS.)—The United States sabre fencing team scored a victory today in the opening round of that event, defeating the Uruguayan team nine matches to seven. In other matches Belgium defeated England 9 to 7 but later fell before Argentina 9 matches to 7. H. Van Burskirk of the Fencers' Club, New York, L. V. Castner of the army and Lyon each scored three victories and lost one match. Chauncey MacPherson, of the N. Y. A. C., lost all four of his matches.

HAD TONSILS REMOVED

Dr. A. D Cowdrick and John Woods the ice cream builder, mustered up courage enough yesterday to enter the Rowles hospital together for the purpose of having their tonsils removed. Dr. Stewart did the job for them in jig time and both patients returned to their homes today.

Only Remember We Spent It.

What in the world did we do with the money before motorcars were invented. Topeka Capital.

Old Photograph Album.

Joe Dinkins says he can always convince himself that the world is improving by getting out his grandfather's photograph album.

The Perfect Husband.

Wife of Marylebone—"I have no trouble with my husband. I put him to bed before I go out and he is as good as anything until I come back."

Air Mail Service Now Available To Clearfield

(Continued from Page One.)

is the only one operated by the Post Office Department and, for rating of postage, is divided into three zones: (1) New York to Chicago, (2) Chicago to Cheyenne, and (3) Cheyenne to San Francisco. A rate of 8 cents for each zone or part of zone makes the cost of postage for each ounce or fraction thereof—for example, from New York to Chicago, 8 cents; New York to Cheyenne, 16 cents; and New York to San Francisco, 24 cents.

Mail for dispatch by airplane service, except that supposed to contain matter of large value, such as securities, coin, or currency of large amounts, will be accepted for registration upon the prepayment, by postage stamps affixed, of a registration fee of 10 or 20 cents in addition to the airplane postage.

Special-delivery stamp in addition to airplane postage will insure delivery on date of receipt at such cities as show an arrival late in the day by the air-mail schedule.

Post offices not on the air mail route may dispatch airplane mail to the nearest point on the route where most advantageous connection will be made with the air mail schedule.

The air-mail service is prepared to carry all the mail committed to it and the financial justification and success of air mail depends upon the extent of the use which the public make of it.

GUARDSMEN GO INTO CAMP AT MT. GRETNA FOR CAMP TRAINING

Mount Gretna, Pa., July 12. (INS.)—The Pennsylvania national guard encampment formally got under way here today with the arrival of several guardsmen from all sections of the state.

The first troop train was the 55th Infantry brigade under command of Brig. Gen. Edward C. Shannon, of Columbus. The 111th and 112th Infantry regiments, comprising Philadelphia and western Pennsylvania soldiers, complete this brigade. The 103d medical regiment, under command of Col. William Crookston of Pittsburgh is the only other outfit expected today.

Thousands of visitors poured into the national guard reservation today to watch the guardsmen on the first day's military maneuvers.

Next Saturday thousands more guardsmen will come into training. A week after that new contingents will arrive for the final period of the camp.

Passing of Windmills.

The windmills that once dotted the Belgian landscape and furnished motive power for innumerable operations on Flanders farms are slowly being replaced by more efficient power machinery.

Income Collection Service

In connection with our Special Deposit Department, many of our customers have us collect their income, clipping coupons as they come due and crediting them to their accounts.

If you find it easy to overlook the maturity of coupons, you will appreciate this service.

It is entirely free. You are invited to make use of our Special Deposit Department.

The County National Bank
OF CLEARFIELD
"The Oldest Bank in Clearfield County.
Total Resources Over $7,000,000.

FISHING IS NOT THE ONLY SUMMER SPORT!

Market News

STOCK MARKET

Amer Loco	80
Am Stl Fdy Pf.	36⅝
Baldwin Loco	117
Atchison Com	104⅛
Beth Steel	46½
B. & O	59¾
Marland Oil	30⅛
Middle State Oil	2⅛
Pennsy R R	44⅞
Pure Oil	20⅝
Gen. Elec. Spl	243¾
Sinclair Oil	17⅝
Studebaker	38⅛
Texas Oil	39
U. S. Steel	100¾
Va. and Car.	1
Crucible Steel	55¼
Gen. Motors	14½
Grt. North Pfd	36¾
Overland	8
Gulf State Stl	71⅛
Replogle Steel	11½
U. S. Steel Pfd	122⅛

Maggots Bred for Sale.

In England there are several maggot farms where maggots are bred for the market and sold as bait to fishers for trout and other fish. One farmer advertises "Maggots of unsurpassable size and quality."

PENNSY-GRAMS

York, Pa., July 12 (INS.)—"I stole the ring to become engaged," was Oscar Smith's admission to the theft of a diamond ring valued at $120. Smith, a 13 year old negro boy, was released on recovery of the ring.

Chambersburg, Pa., July 12 (INS.)—With two holdups within three weeks police today are searching for a gang of robbers that prey on truck drivers. The latest victim—a Lemoyne bakery truck driver—was robbed of $50 by two men when he stopped his truck to make some adjustment of the engine. The other robbery was committed near the same spot, and by the same gang, police say.

Berwick, Pa., July 12 (INS.)—Mrs. Joseph Carmen is in a serious condition here following the death of her daughter, Rosa, who physicians say, died of brain fever and local citizens are in a high state of excitement over the developments.

A soothsayer told Mrs. Carmen that a witch killed her daughter and that if she would look in a pan of water early in the morning she would recognize the witch. She claims she followed the instructions and saw a neighbor's face.

Pittsburgh.—The application for permit of the Ku Klux Klan to parade and stage a demonstration in this city August 2 next, was refused by Director of Safety C. A. Rook late yesterday. Rook in a statement issued after a conference with Mayor William A. Magee and Supt. of Police E. J. Brophy, declared that "the time, place and volume of the demonstration are all objectionable." More than 75,000 unhooded klansmen were expected to march, the application said.

Pittsburgh.—Robert Cooper, who predicted the future to all that came to his tent and gazed into a crystal, failed to read his own oracle, so a judge in criminal court read it for him yesterday. Cooper's wife charged him of having robbed his step-daughter's savings bank of $12. The judge told Cooper that his future home would be the workhouse for 1½ to 3 years. The man, who travelled with a road show, pleaded guilty to the charge of larceny.

Butler.—Stanley Hilliard, 21, and Coon Stauffer, gas drillers, are in a serious condition here today as the result of having been hurled nearly 20 feet and burned when a gas well they were drilling on the Eisler farm near here let go late yesterday. The derrick and machinery used at the well were destroyed.

West Chester.—A new sun spot has appeared on the sun in the last 48 hours, according to Dr. David Todd, president and professor emeritus in astronomy at Amherst College. The new spot is a large one and visible to the naked eye through smoked glasses.

American Matting.

The best American matting is made from slough grass, growing wild on the plains of Minnesota and Wisconsin.

DAILY RADIO PROGRAM

(Compiled by United Press.)
MONDAY, JULY 14.

Monday's Best Features.
WJZ, NEW YORK—Goldman Band Concert. French Program.
WEAF, NEW YORK, and WCAP, WASHINGTON—Joint evening program.
KDKA, PITTSBURGH—Evening program.
WLW, CINCINNATI—Municipal opera.
WOC, DAVENPORT—Evening program.

(Eastern Standard Time)

WEAF, NEW YORK—492.
3-5 P. M.—Ella Mylus, soprano; George Pecore, trombonist; Clara Chalfin, pianist; Women's Program; Edward Mann, baritone.
6 P. M.—Dinner music from the Waldorf.
6-10 P. M.—Fannie L. Todd, soprano; James Craig, tenor; Joseph C. Wolff, baritone; Adam Carroll and His Trio.

WJZ, NEW YORK—455.
5 P. M.—Gotham Hotel Orchestra.
7:30 P. M.—Financial Developments.
6:30 P. M.—Gotham Hotel Orchestra.
7 P. M.—"Round the World Flight."
7:15 P. M.—Goldman Concert Band, in French program, assisted by Genia Fonariova, soprano, direct from Central Park.
8 P. M.—Sport talk.
9:15 P. M.—Paragon Novelty Trio.

WJY, NEW YORK—405.
WJY silent Monday nights.

WHN, NEW YORK—360.
5-6 P. M.—"At the Festive Board," direct from Hotel Alamac, with music by Paul Specht's Orchestra.
6 P. M.—Thornton Fisher's sport talk.
8:30-10 P. M.—Popular program.
10 P. M.—Jack Shack's Orchestra.
11 P. M.-1 A. M.—Bohemia Show.

WOR, NEWARK—405.
6:15 P. M.—"Music While You Dine."
6:20 P. M.—Bill Steinke's sport resume.
7 P. M.—Irene Polaska, soprano.
7:30 P. M.—"I See by the Papers."
7:55 P. M.—Irene Polaska, soprano.
8:05 P. M.—Dr. Sigmund Spaeth.
8:20 P. M.—Manhattan Serenaders.
9:15 P. M.—WOR "Monday Nighters."

WIP, PHILADELPHIA—500.
2:30 P. M.—Comfort's Philharmonic Orchestra assisted by Loda Goforth, soprano.
5:05 P. M.—Frisco Serenaders.
8 P. M.—Uncle Wip's Bedtime Story.
Silent night for WIP.

WOO, PHILADELPHIA—509.
6:30 P. M.—A. Candelori's Orchestra.
7:30 P. M.—Benn's Instrumental Quartet; Frances W. Hoover, soprano; Opal L. Proctor, contralto.
9:10 P. M.—Erno Rapee's Orchestra.
9 P. M.—Organ recital, Mary E. Vogt.
9:20 P. M.—Vincent Rizzo Orchestra.

WFI, PHILADELPHIA—395.
6 P. M.—"Sunny Jim, the Kiddies' Pal."
5:30 P. M.—Meyer Davis Concert Orch.
6 P. M.—Music lessons for children.
Silent night for WFI.

WCAP, WASHINGTON—469.
6:55 P. M.—Major league results.
7-10 P. M.—Joint program, WEAF.

WRC, WASHINGTON—469.
6 P. M.—Children's Hour, Peggy Albion.
6:30 P. M.—Educational talk.
Silent night for WRC.

KDKA, PITTSBURGH—326.
5 P. M.—Baseball scores.
5:30 P. M.—KDKA Little Symphony Orch.
6:30 P. M.—"The Woodland Fairy."
6:45 P. M.—"Our World" news review.
7 P. M.—Baseball scores.
7:50 P. M.—Stockman and Farmer reports.
8 P. M.—KDKA Little Symphony Orchestra and the Davis Male Quartet.

WCAE, PITTSBURGH—462.
5:30 P. M.—Penn Hotel dinner music.
6:30 P. M.—Uncle Kaybee.
8 P. M.—Radio Ukelele Lesson.
8:30 P. M.—Imperial Overseas Quartet.
10 P. M.—Late concert program.

WGY, SCHENECTADY—380.
5:15 P. M.—Faubner's sport review.
7:15 P. M.—Addresses under auspices of State College of Agriculture.
7:40 P. M.—Baseball results.
7:45 P. M.—John Cowsill, pianist; Linda Noble, soprano.

WHAZ, TROY—380.
9 P. M.—Edward L. Wilson's Orchestra.

WGR, BUFFALO—319.
5:30 P. M.—Lopez-Statler Orchestra.
8 P. M.—Evening concert program.
10 P. M.—Lopez-Statler Orchestra.

WBZ, SPRINGFIELD—337.
5 P. M.—Dinner music WBZ Trio.
6 P. M.—Baseball, news, stocks.
6:30 P. M.—Kiddies' bedtime story.
6:40 P. M.—WBZ Trio and Mrs. Lilla W. Ladd, contralto.
8 P. M.—Newtonville Trio.

WNAC, BOSTON—278.
5 P. M.—Children's half hour.
5:30 P. M.—WNAC Dinner Dance.
7 P. M.—Evening musical program.

WJAX, CLEVELAND—390.
Silent night for WJAX.

WTAM, CLEVELAND—390.
6-7:30 P. M.—Statler dinner music.
Silent thereafter.

WLW, CINCINNATI—423.
5 P. M.—Cincinnati Municipal Opera, direct from the Zoological Gardens, with intermission dance music by the "Music Makers."

WWJ, DETROIT—517.
8:30 P. M.—Schmeman's Concert Band.
9:30 P. M.—Detroit News Orchestra.

WCX, DETROIT—517.
6 P. M.—Hotel Tuller dinner music.
7 P. M.—Musical program.

CKAC, MONTREAL—425.
12:45 P. M.—Rex Battle's Orchestra.
3 P. M.—Weather, news, music.
Silent night for CKAC.

PWX, HAVANA—400.
Silent night for PWX.

(Central Standard Time.)

KYW, CHICAGO—536.
Late news every half hour.
5:45 P. M.—Children's bedtime story.
KYW silent thereafter.

WMAQ, CHICAGO—447.5.
5 P. M.—Chicago Theater organ.
5:30 P. M.—La Salle Orchestra.
Silent night for WMAQ.

WEBH, WQJ and WLAP, CHICAGO.
These stations silent all day.

WLAG, MINNEAPOLIS—417.
2:40 P. M.—Louis J. Sonter, violinist.
4 P. M.—Magazine reading.
6 P. M.—George Osborn's Orchestra.
7:30 P. M.—Farm lecture program.

KSD, ST. LOUIS—546.
7 P. M.—Aberg's Concert Ensemble.
9 P. M.—Concert from KSD studio.
11 P. M.—Bohemich's Dance Orchestra.

WOAW, OMAHA—526.
6 P. M.—Popular half hour.
8:35 P. M.—Randall's Royal Orchestra.
9 P. M.—Vocal class of Leo G. Kratz.

WOC, DAVENPORT—484.
7 P. M.—Sport news. Weather report.
8 P. M.—Program by Rock Island Civitan Club, featuring Carlisle Evans and his Orchestra.
10 P. M.—Arnold Clair, violinist; Mrs. Samuel Irwin, soprano; Robert Findley, baritone; Marguerite Neumann, contralto.

WDAF, KANSAS CITY—411.
3:30 P. M.—The Star's Radio Trio.
5 P. M.—Weekly Boy Scout program.
6-7 P. M.—School of the Air, with music by Carl Nordberg's Players.
8 P. M.—WDAF Minstrels and Orchestra.
11:45 P. M.—Nighthawk Frolic, Riley-Erhart Orchestra.

WHB, KANSAS CITY—411.
7-8 P. M.—Songs by John Brody, the Harry Lauder of the A. E. F.

WOS, JEFFERSON CITY—440.9.
8 P. M.—Col. Arthur J. Nelson.
8:20 P. M.—Doherty, Mo., talent.

WSB, ATLANTA—429.
3:30 P. M.—Play-by-play baseball.
5:30 P. M.—Burgess bedtime story.
8-9 P. M.—Musical program.
10:45 P. M.—Late program; Dance music.

WHAS, LOUISVILLE—400.
4-5 P. M.—Orchestra. WHAS Features.
WHAS silent Monday nights.

WMC, MEMPHIS—500.
8:30 P. M.—Hotel Gayoso Orchestra.

WFAA, DALLAS—476.
5:30 P. M.—Bedtime and fairy tales.
8:30 P. M.—Chenoweth's Family Orch.

WBAP, FORT WORTH—476.
Silent for the summer.

(Pacific Coast Standard Time)

KGO, OAKLAND—312.
3 P. M.—Hour of Music.
4 P. M.—St. Francis Dance Orchestra.
6:45 P. M.—Final news, stocks, etc.
8 P. M.—KGO's Educational Courses.

KPO, SAN FRANCISCO—423.
2 P. M.—Rudy Seiger's Orchestra.
2:30 P. M.—Alexis Rivas, violinist, Ken Lewis Tenor.
4:30 P. M.—Rudy Seiger's Orchestra.
5:30 P. M.—Children's Hour stories.
7 P. M.—Fairmont Hotel Orchestra.
8 P. M.—Theodore J. Irwin, organist.
9:30 P. M.—Musical program.
10 P. M.—Benedetti's Venetian Band.

KHJ, LOS ANGELES—405.
12:30 P. M.—Carl Allen's orchestra.
6-10 P. M.—Special musical program.

KFI, LOS ANGELES—468.
8 P. M.—Radisians Dance orchestra.
9 P. M.—Eurydicean Music School.
10 P. M.—Cocoanut Grove Orchestra.

KGW, PORTLAND—492.
7:30 P. M.—Baseball, weather, etc.
8-10 P. M.—Miller's Merrymakers.

Central Standard Time one hour later than Eastern.
Pacific Coast Standard Time two hours later than Central.
Daylight Saving Time one hour later than Standard Time.

Progress Editorials for Women

TOO MUCH MACHINERY

By FLORENCE DAVIES

Dean Inge of London has well been called the Gloomy Dean.

He is always predicting something dismal.

This time he says we are all going to wreck and ruin because we have too much machinery.

"Man has become a parasite of his own machines," says Dean Inge in discussing, "How civilizations die," not a cheerful subject to start with.

From the time when man began to make tools to improve his environment, the Dean thinks, man's real progress ceased. But now, he points out, we have become dependent upon machines and would starve without them.

Perhaps there is grin of truth in what he says.

We can't go back now to the age of hand-power instead of machine-power, but it is true that we are losing something by letting steam and electricity do all our work. We are losing a sense of individual mastery over material things, which is a kind of character building in itself.

People who can only use their heads and have lost the ability to use their hands skillfully are just about as badly educated as people who only know how to use their hands and have never learned to use their heads.

For there is a certain very definite education which is found in the mastery of the hand, as well as a certain mental fitness which accompanies physical effort.

Doubtless the woman who lives in the country, and whose husband has neglected to have the water piped into the house, doesn't worry much about modern civilation neglecting muscular education. As for that, nothing is gained by sewnig a long seam by hand, which could just as well be executed on an electric machine in a hundredth part of the time. Work for the sake of work, is no better than a kind of penance.

But for the sake of individual developement which accompanies the mastery of any hand process is well worth while.

Machinery in any event is always making life a little too easy for us, with the result that we are in danger of getting a bit soft.

A group of writing folks sitting around a luncheon table were discussing the relation of physical to mental activity.

Every one agreed that minds worked better when bodies had been active.

"When I walk 10 hours in the evening so that I will be sure to be tired enough to sleep, I always come home with my mind so alert that I have to write a while," says one worker.

Perhaps the gloomy Dean is partly right. Too much machinery makes us dependent and mechanically-minded and a bit sluggish.

The woman who does her work with few mechanical appliances will doubtless smile a broad smile at this plea on behalf of physical activity. But her sister who thinks she is persecuted if she has to push a vacuum cleaner over a rug once in a while, would probably be a better, brighter person if one of these fine days the laundry wouldn't fail to appear and the washing machine should go out of commission at the same time.

If she were game enough to meet the situation, that woman would go to bed at night weary, but at peace with the world.

Subscribe for The Progress

Lunching Here Is A Real Treat

There's such a cozy, homey atmosphere here that when you lunch, you forget that you are lunching in a so-called restaurant and think you're lunching at home. The food bears it out, too. It's just like you get at home.

Harlequin Tea Room

Concrete Products

Machine Shops Building
Cement bricks, squares, copings, sills, etc. Stocks ready for immediate delivery.

Aaron Murray
Old Clearfield

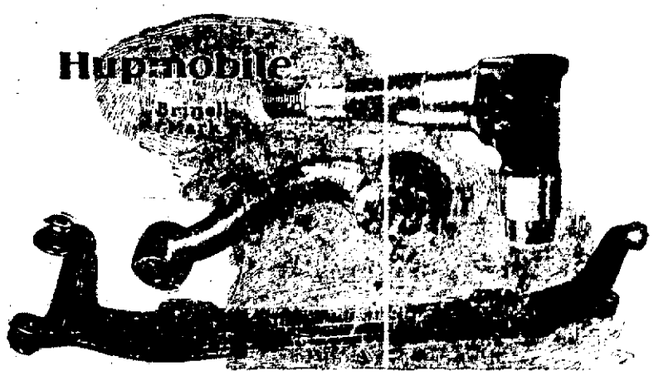

Invisible Values

Now You Can SEE What Makes The Hupmobile So Much Better

Those "invisible contents" have so much to do with the proverbially solid and substantial qualities of every Hupmobile, are now made visible for you.

Step into our salesroom and ask to see the Parts Display.

There are tickets on these parts that tell you in black type what they are for, how they are made and what they are made of.

The same ticket, in red type, tells you a similar story about similar parts in other cars not so carefully and thoroughly made.

Safety: Hupmobile, by means of fine materials and determinative tests, provides, forty throughout the chassis. The parts shown here—steering knuckle, steering arm, and front axle—are of the finest material that can be used. All are drop forged steel, double heat-treated, and are unusually heavy. In this group, each individual part for each individual car must pass the Brinell test, within close limits, for proper hardness of material and bears the Brinell hardness mark.

If these other cars could match the Hupmobile in excellence and reliability of performance, in durability and economy of upkeep—well, you might then be justified in laying your money down on the "red."

But wisdom says black is the safe and sane color when it comes to investing hard-earned money in an automobile.

It takes quality to produce quality results. See the Hupmobile Parts Display at our salesroom.

PENN MOTOR SALES COMPANY
North Third Street. Both Phones.

Good Jewelry Is Always In Vogue

You notice we said GOOD! Cheap ornamentation was never in style. Well dressed women of today demand and must have the best—earrings, finger rings, necklaces, etc., of undoubted authenticity. You will find them at—

THE WATCH SHOP

NEWSPAPER ARCHIVE®

APPRAISER'S RETURN OF MERCANTILE AND OTHER LICENSES FOR CLEARFIELD COUNTY, PA.

Clearfield, Pa.
June 30, 1924.

I, S. ALVIN EISENMAN, duly appointed Appraiser of Mercantile and other Licenses in and for Clearfield County, do hereby certify that the following is a correct list for the year 1924 of every person or firm who is actually subject to pay a license under existing laws of this Commonwealth in Clearfield County, together with the names of all persons exonerated on appeal to the County Treasurer and Appraiser or who may have refused to make sworn return as provided for by the Act of May 2, 1899, as amended by the Act of June 30, 1923.

S. ALVIN EISENMAN,
Mercantile Appraiser.

RETAIL DEALERS

BIGBEN BOROUGH

Brisbin Garage
Brisbin Lumber Company
W. A. Gould & Bro.
W. R. Jones
Thos. Lloyd & Son
Thos. G. Lobb
Walter Merritt
John Trella
Jacob Trella
E. J. Walker
Pemberton Winters

BURNSIDE BOROUGH

B. F. Bowser
Burnside Garage
W. C. Brown
J. L. Campbell
John B. Conner
George W. Darr
C. C. Darr
Edwin L. Kantz
E. F. King
Ross B. McCardell
John H. Patchen
E. E. Right
A. H. Shaffer
W. A. Smith
W. B. Stauffer & Co.
Stitler

BURNSIDE BOROUGH

J. L. Weaver
H. B. Wetzell

CHESTER HILL BOROUGH

Mary Bremish
L. Grey
Shannon Mill & Lumber Company
Tony Marchello
Musser Bros.
Meadows Garage
Harold Pearson
Harold Pearson
Alex Ruggiels
Vulcan Trading Company
August Zinko

CLEARFIELD BOROUGH

Acme Vulcanizing Co.
Dominick Aloi
Peter Anderson
Atlantic Refining Co.
Atlantic Refining Co.
Atlantic Refining Co.
Atlantic Refining Co.
Atlantic Refining Co.
Atlantic & Pacific Tea Co.
Army & Navy Sales Company.
Army & Navy Sales Company.
Aughenbaugh Bros.
T. H. Aughenbaugh
Joe Averi
R. G. Ballor
Frank Ballstero
Walter Baney
Louis Baroni
Sam Baroni
J. S. Beahan
T. T. Beahan
Adam Bello
Earl Best
Ed T. Bird
Blacker's Floral Shop
C. R. Bloom
Boag & Bay
Bowman & Brown
Wm. Boyce & Sons
Brown's Boot Shop
Frank Buck
Chas. Bumberger
Call's Grocery Company
Chase & Moore
Clearfield Auto Sales Co.
Clearfield Central Garage
Clearfield Dairy Company
Clearfield Hardware Co.
Clearfield Hotel Co.
Clearfield Machine Shops
Clearfield Millwork & Lumber Co.
Clearfield Produce Market
Richard Cook
Guiseppe Colloggi
Russell Cortello
Tindaro Cosmeto
Mrs. J. M. Cross
Tony Curtorillo
Russell Curtorillo
Dale & Barger
Fred A. Dale
D. J. Davis
L. A. Demi
Derrick Bros. Garage
Louis Drexler
Dufton Hardware Company
Eagle Cash Store
Ecker Auto Sales
Electric Supply Company
Ell Jay Store Company, Inc.
Ell Jay Store Company, Inc.
Eureka Store Company
John Lamma
W. R. Fargo
M. A. Faust
Albert Felici
N. R. Fetzer
C. E. Fister
H. J. Flegal & Sons
Fullington & Sons
George Gunikoo
James Gattea
Gilliland Bros.
H. C. Graham
Gerald Fister Radio Sales Company
Graham Lumber Yard
Green & Gardner
N. A. Griebel
Fred Guerno
Andrew Harwick
Haney Electric Company
R. L. Heale
Hen-Don Store
C. A. Hepburn
R. M. Hisong
Home Bakery
Howard Stridios
Harry Hoover
Howe's Jewelry Store
Grace Hoyt
Ralph Hunter
Ralph Hunter
Independent Oil Company
Irvin's Drug Store
Paul Irvin
Harry Jacobson
Jewel Tea Company
A. C. Johnson & Co.
E. B. Johnson
E. B. Johnson
G. Warner Johnson
Daisy Thorn Johnson
Johnson & Welch
Jordan's Hotel
Mrs. Wm. Jordan
Earl Kanouff
Kantar & Son
Kittleberger Bros.
Kittleberger & Evans
Fred Kople
Knepps Furniture Company
Kurtz Stationery Store
Ladies' Bazaar
Theodore Lafazanas
C. D. Lansberry
F. H. Lauver
Grace A. Lens
Fred B. Leavy
Leitzinger Bros.
A. W. Leonardson Company
John Lindsay
W. Lewis
Aaron Lobel
Joe Loddo
H. H. Lutz
Lytle Bros.
Little American Cafe
Maies & Poutillo
Market Street Auto Sales Co.
Manhattan Restaurant
James Marino
Joe Marino
E. S. McCarty
Mrs. David McGarvey
McCrory Company
McLaughlin
Arthur Meridith
Meyer Milling Company
A. Mifkin
Mitchell Milling Company
J. T. Murphy
Antonio Mucyo
New York Lunch
I. W. Neiman
Abe Novey
W. P. Norris
W. W. O'Brien
Mrs. A. Orsino
Orcutt Garage
Joe Ortosecco
Overly Bros.
Penn Motor Sales Company
Penn Public Service Company
Peoples Meat Market (N. A. Griebel)
Pig & Whistle Shop
L. W. Pollock
L. E. Pooler
Wm. F. Powell
James Purdon
F. H. Passmore
R. H. & D. Motor Company
R. H. & D. Motor Company
C. M. Rhine
Robinson & Son
Ross & Woods
Rosser Furniture Company
Routch & Swartzie
Americo Rovitillo
C. B. Shugert
J. A. Shull
John F. Schnars
Wm. Schnars
Wm. Schnars
F. W. Schmitt
Wm. H. Seiple
Senser & Joswick
Louis Shapiro
Fred Sharp
Fred Sharp
R. C. Shaw
A. R. Shaw
Shaw Bros.
Sheeder's Music
J. L. Shillenn
John Siebenrock, Jr.
Singer Sewing Machine
E. E. Smith
J. C. Snyder
D. W. Speck
Sterling Gas Station
Stewart Drug Company
Philip Stern
Minnie Taylor
R. W. Thompson
Thorn Bros.
Boyd A. Thorne
Mrs. Nora Thorne
E. O. Tobias
Union Labor Corp. Assn.
Virginia Chocolate Shop
Ira B. Waite
E. J. Walker
Walker & Loy
W. B. Watson
W. B. Watson
Williams Auto Sales Company
Mrs. Kate Wingert
Workman's Cash Grocery
Workman's Cash Grocery
Workman's Cash Grocery
Workman's Cash Grocery
Workman's Cash Grocery
Workman's Cash Grocery
Workman's Cash Grocery
Workman's Cash Grocery
Yeager & Yeager

COALPORT BOROUGH

Fred Ammese
Miles Anthony
Atlantic Refining Company
A. Bathgate
A. Bender
A. Bender
J. A. Berger
Brady & Brady
Angelo Brunco
F. S. Bing
Blaine City Supply Company
Angelo Brunnogo
W. O. Barkett
Cambria Oil & Gas Company
Cambria Smokeless Coal Company
Sam Camprah
R. E. Chaplin
Coalport Standard
Frank J. Cossick
Chas. Curry
P. J. Deitrick
C. R. Eckbert
D. F. Edlebuto
J. S. Gallaher
Mrs. R. E. Giles
R. E. Giles
E. W. Gordon
E. W. Gordon
W. C. Green
Ed Grenader
Great A. & P. Tea Co.
Great A. & P. Tea Co.
Wm. Hahn
A. J. Harber
Hegarty & Son
Mrs. K. M. Heil
Imperial Coal Company
Israel Kaufman
J. W. Lang
Angelon Mantello
T. S. McGill
McNaul Bros.
McNalty
K. A. Miller
L. J. Myers
Oriole Store
Patairla
Geo. Ricketts
Geo. Ricketts
J. E. Robinson
David Rosenbaum
J. F. Rosenhamer
J. F. Rosenhamer
O. F. Snyder
A. S. Uhler
W. F. Wagner

CURWENSVILLE BOROUGH

Atlantic & Pacific Tea Company
Bartell Bros.' Garage
J. A. Booth
Bloom & Hipps
Bonsall & Holton Garage
Clearfield & Cambria Oil & Gas Co.
Lillian Condon
Lillian Condon
Curwensville Hardware Co.
Curwensville Heating & Plumbing
Lynn Daugherty
L. M. Elstrick
Dotts Motor Company
Dotts Motor Company
C. E. Doverspike
Fred J. Dyer
Wolf Edmiston
Edwards & Confer Company
Edwards Motor Bus Company
L. Errigo
Florida Fruit Shop
Tony Feola
Jerome Fideli
T. R. Fleming
Fox Variety Store
James G. Fullerton
W. D. Gates
Peter Grand
Hays Poultry Farm
J. H. Heitzenrether
J. P. Irvin
Jewel Tea Company
Kantar & Sons
M. F. Karstetter
Keystone Tea Company
G. C. Kneis
M. Kovack
A. M. Kirk & Sons
John Kunzie
J. L. Leib
D. J. Leathers
L. V. Locus
L. Call Lupia
S. J. McKenrick
McLaughlin Furniture Company
A. I. McNaul
Dominick Morgillo
J. W. Murphy
Meyers Milling Company
Meyers Milling Company
C. J. People
Tony Rastori
J. S. Richards
Richards & Durandetto
R. R. Robinson
James Rubbe
D. D. Rupert
H. L. Saxman, Sr.
H. L. Saxman, Sr.
Sheridan Cash Store
Sheridan Cash Store
Thos. E. Sheridan
Thos. E. Sheridan
Shirey's 5 & 10
H. R. Smith
Tony Sorento
L. W. Spencer
John Spila
Thos. Tagleperri
F. F. Tatto
James Test
Walker & Confer
J. E. Way
T. & R. K. Way
Witkop & Holmes

DuBOIS CITY

W. B. Alexander
M. M. Akmanko
Cornelius Allen
Argidis & Botokis
Nick Argidis
Atlantic & Pacific Tea Company
Atlantic & Pacific Tea Company
Atlantic & Pacific Tea Company
Atlantic & Pacific Tea Company
Atlantic & Pacific Tea Company
Atlantic & Pacific Tea Company
Atlantic Refining Company
Atsalas Restaurant
Atsalas Restaurant
Avenue Cafe
Avenue Cafe
Bailey & Goodwin
Joseph Baryshefski
J. M. Bayer
B. A. Beezer
Simon Berger
Frank Bird
Blakeslee Electric Company
Aaron Blankfield
Wade C. Bloom
J. C. Bogden
Geo. Bojalad
Nora Bojalad
A. E. Booth
Boston Store
Boston Store
Botakis & Vaparilis
J. M. Boyer
J. M. Brady
Brady Street Wall Paper Store
Brady Street Wall Paper Store
Guy H. Braund
S. J. Braund
S. J. Braund
Broadbent & Martins
Brown's Boot Shop
Brown's Boot Shop
R. C. Bundy
H. B. Burns
Burton Cafe
Angello Butchello
Angello Butchello
Aurgetos Botakis
Dominich Calderono
M. Callahan
Candyland
Candyland
W. H. Caum
Joe Caramelli
Leonard Caramelli
Sara Caramelli
Chocolate Shoppe
Clark & Ross
Clement
Joe Colosi
Joe Colosi
James M. Corp
D. J. Cranney
W. W. Crawford
Corona Store, Inc.
W. R. Day
Chas. Daroughe
Simmon Daroughe
Simmon Daroughe
Shaheen Daroughe
Shaheen Daroughe
Daugherty Bros.
Antonio Defolio
Matt Deitrick
Chas. A. Delta
Patrick Delaney
Antonio Dercale
Ditchburn Bros
Louis Debolewicz
Archie Donaldson
DuBois Auto Sales Company
John E. DuBois
DuBois Baking Company
DuBois Garage
DuBois Malt Dist House
DuBois Electric Storage Bat.
DuBois Manufacturing Company
DuBois Supply Company
DuBois Trading Company
DuBois Hotel
Emmanuel Dymm
Nathan Dymm
DuBois Oakland Company
Mrs. Mary Eagen
Alvin Eisenman
Clara Federici
Fennell & Heberling
Fennell & Heberling
Sal Fihberg
E. A. Fishel
E. A. Fishel
Fortworth Milk Depot
Walter Frankoski
Walter Frankoski
John C. Fredericks
Mrs. A. Fails
John George
George & Kalafat
Globe Grocery Company, Inc.
Vincent Gluczyk
Golden Rule Grocery

(Continued on Page Seven.)

Mr. Merchant!

IF YOU'RE SWEATING BECAUSE BUSINESS IS BAD—STOP!

USE THE JULY FARM ISSUE

Of The Progress
Which Comes Out

Tuesday July 15th

AND GOES TO

Every Farm in the County

The mail order houses are advertising July Clearance Sales. Why don't you? These houses are creating business for themselves thru the great medium of advertising. You can do better than this—you have better merchandise, better service and can match their prices, quality for quality.

Have Your Copy In
Early Monday Morning

NewspaperARCHIVE®
NewspaperARCHIVE®

THIS ISSUE OF THE PROGRESS GOES TO 4677 HOMES

Your Ad Here Would Be Sure To Be Seen

Classification Index

CLASSIFIED SECTION

The rates for all classified ads is cent per word with no charge ide of less than 25c.

All ads for this section must be in y 12 noon of day of insertion.

Please do not ask for information here an ad is "keyed blind" unless s says to inquire at this office. We annot give information about "blind" ds.

THE CLEARFIELD PROGRESS
I. & C. 176 Bell 47

(A) PUBLIC NOTICES

NOTICE

Effective Monday, July 14, 1924, all Barber Shops will close at 7:30 p. m.
CLEARFIELD BARBER SHOPS
7|8|5t|ch

A light tan coat trimmed in gold braid and baby squirrel fur was stolen at Midway on Wednesday night. The party who left with this coat is known and will be prosecuted if it is not returned immediately to the Osceola House, Osceola Mills. 7|10|3t|ch

REUNION

The annual reunion of the Parks-Wisor families will be held at Mineral Springs July 26th. Music, sports, speaking and dancing are included in entertainment. Everybody welcome. Refreshments served on the ground.
COMMITTEE.
7x 10 12 15 17 19 22 24|ch

RED MEN

There will be a special meeting of the Haymakers Tuesday evening, July 15th to admit members into the Loft.

This is your chance if you want to enjoy our Outing and Picnic in the Mountain on July 16th for HAYMAKERS ONLY.
W. H. SUTTON, C. of S.
7|12|2t|ch

Lost: Between Clearfield hospital and Baptist Church, a 32x4 tire and rim. Finder please return to 215 Church street, rear of Baptist Church. 7|12|1t|pd

NOTICE

Junior Hospital Auxiliary regularly quarterly meeting Tuesday, July 15, at 4 p. m. at home of Mrs. J. Lewis Irwin.
MARGARET SMITH, Sec.
7 12 2t ch

(B) BUSINESS SERVICE

11—HOTELS, RESTAURANTS

THE PALACE HOTEL
American and European Plan
Open Day and Night
50 Rooms.
E. T. BIRD, Prop.
Corner Reed and Third Streets.

12—TRANSFER-STORAGE

WE'RE IN OUR NEW BUILDING
Ready for truck storage and storage of all kinds.
Warehouse phones: H. & C. 224J2, Bell 249. Residence: H. & C. 151J.
HOLMES TRANSFER & STORAGE
Corner Merrill and Wm. Sts.

I'LL MOVE YOU ANYWHERE
Long or short distances all the same to me. Reasonable charges and careful handling.
H. H. ZIMMERMAN
217 Nichols St. H. & C. Phone 441W
4|17|con

13—REPAIR SERVICE

Don't throw away that old alarm clock that won't run. Just bring it in to us and have it repaired.
C. C. MIGNOT
Over Brown's Boot Shop.

ELECTRICAL REPAIRING
House Wiring
Motor Doctoring
Prompt Response to all calls.
OWEN COX, 315 Daisy, H. & C. 316J

RICHARD ARRANDALE
Registered Plumber
Prompt, Efficient Service Rendered
Heating, Plumbing, Repairing.
H. & C. 435L 18 S. Third St.

INSTALL A HUDCO
Ford Transmission Cover. Saves money on re-lining brakes.
Acetylene Welding.
H. C. GRAHAM
Woodland Road beyond East End

14—PERSONAL SERVICE

E. C. STEWART
Marble and
Granite Monuments
Phone H. & C. 481 7 N. Fourth St.

R. WM. THOMPSON
Funeral Director and
Embalmer.
Both Phones W. Locust nr. Turnpike

DELICIOUS CANDIES
FOR YOUR WEEK-END

Wherever you spend your week-end, you'll want something to satisfy that sweet tooth of yours. We have that something in the form of the most toothsome candies you can find anywhere.

Come in and you're sure to find either in bulk or in boxes just the candy you like best.

VIRGINIA
CHOCOLATE SHOP

We handle Federal Tires and Tubes.
Vulcanizing Guaranteed.
CURWENSVILLE RUBBER WORKS
Cor. State and Thompson Streets
Curwensville, Pa.

MARINELLO BEAUTY SHOP
Manicuring Hairdressing
Scalp Treatments Facial Massage
Marcel Waving a Specialty
9 South Second Street.

SULPHUR VAPOR BATH
For Rheumatism, Lumbago, Kidney disorders, Neuritis, High Blood Pressure, Nervousness, Skin Diseases, Catarrh, etc. H. & C. 523. Clearfield, Pa. 207 Reed street.

DRY CLEANING
Sponging and Pressing
Re-lining, Repairs, etc.
T. J. NORRIS
The Clothes Cleaner
Both Phones 110 Cherry St.

Furniture packed, moved or stored.
KREBS BROS. DRAYAGE & STORAGE CO.
111 Merrill St. Both Phones
4|1|25|con

Let us clean your rugs and carpets thoroughly with our latest type machine which combines beating, brushing and the vacuum.
HOFFMAN UPHOLSTERY CO.

FRED B. LEAVY
Funeral Director
and Embalmer.
H. & C. 83; Bell 85.
113-115 Third St. Clearfield, Pa.

(C) EMPLOYMENT

21—MALE HELP WANTED

Wanted: Exeprienced baker for bread, buns and rolls. Steady job for right man. Inquire S. S. Lambarn, Mahaffey, Pa. Bell Phone 15R-4
7|7|6t|ch.

Wanted: An industrious man desirous of making $40 to $70 weekly in Clearfield County to sell Whitmer's extracts, home remedies, toilet articles, soaps, spices, etc. Little capital needed. Car or team necessary. No experience required. Write for full particulars. The H. C. Whitmer Company, Dept. 198, Columbus, Indiana.
7|10|3t|pd

Ambitious man. Permanent position selling trees, shrubs, plants. Weekly pay. No delivering. Experience unnesessary. Write for terms. Genessee Nurseries, Rochester, New York. 7|12|1t|pd

Wanted: Reliable, middle-aged men to solisit orders for fruit and ornamental treees, shrubs, roses. District superintendent's proposition for workers. Pay weekly. Write or wire for proposition. Fruit Growers' Nurseries, Newark, New York State.
7|12|1t|pd

22—FEMALE HELP WANTED

Wanted: Women to paint Lamp shades for us at home. Easy, Pleasant work. Whole or part time. Address Nileart Company, 3477, Ft. Wayne, Indiana. 7|9|6t|pd

Wanted: Girl at the Palace Hotel.
7|11|3t|ch

Wanted: Experienced girl for general housework. No washing or ironing. Good wages. Call Mrs. A. L. Moore, H. & C. 136J. 7|11|tf|c

Wanted: Girl for kitchen work. Write Ward Hotel, Tyrone, Pa.
7|11|3t|ch

23—AGENTS-SALESMEN

AGENTS—WRITE FOR FREE SAMPLES. Sell Madison "Bettermade" Shirts for large Manufacturer direct to wearer. No capital or experience required. Many earn $100 weekly and bonus. Madison Mills, 562 Broadway, New York.

SALESMEN—$50 weekly and use of auto calling on established trade. New way to sell complete line of groceries and manufactured specialties. Rapid advancement to ambitious man. Experience or capital unnecessary. The E. C. HARLEY CO., 2563 Harley Bldg., Dayton, Ohio. 7|12|1t|pd

$100 A WEEK. MAN WANTED with ambition, industry and small capital. You can make above amount or more, distributing Rawleigh's Quality Products to steady consumers. Several fine openings now available. We teach and help you do a big business and make more money than you ever made before. Give age, occupation, references. W. T. Rawleigh Co., Dept. PN1513, Freeport, Ill.

(E) RENTALS

41—ROOMS FOR RENT

For Rent: One furnished room, sleeping or light housekeeping. Call at 405 Cherry street. 6|24|tf|ch

For Rent: One flat of two furnished rooms and kitchenette with all conveniences. Call at 120 Cemetary Road. 6|26|tf|ch.

For Rent: Five room apartment with all conveniences, located Johnson Bldg., Cherry street. Immediate possession if desired. See Geo. W. Johnson, 106 South Second street. 7|11|3t|p

Two furnished rooms for rent. Not desirable for children. F. P. Smith, 428 River street. H. & C. 241X4.
7|11|2t|pd

42—HOUSEKEEPING ROOMS

For Rent: Five room flat with bath and all conveniences. Apply 217 Reed street. 7|12|2t|pd

43—HOUSES FOR RENT

For Rent: Five room house with all conveniences. Inquire of Joe Storniola, Cor. Cemetary Road and Twelfth St. 7|7|6t|pd.

For Rent: Seven room house with all conveniences. Call 1315 Daisy street. 7|11|2t|ch

(F) FOR SALE

51—HOUSEHOLD GOODS

HOUSE WEATHER SPECIALS
Curlers, $1.25 and up.
Electric Perculators, $4.98
Nickel Plated Electric Fan, 3 speed Oscillator, $15.
Also toaster, grills etc.
HANEY ELECTRIC CO.
112 N. Third Street.

SPECIAL THIS WEEK
30x3½ Red Tube $2.00
See our window for new DeForest D-12 Radio.
WILLIAMS AUTO SALES CO.

For Sale: Coffee Urn, used two months, in good condition. Can be seen at Mack's Quick Lunch, Third street, City. 7|10|tf

For Sale: Organ in dark mahogany piano case. Good as new. Inquire at Mineral Springs Cash Store, Mineral Springs, Pa. 7|11|3t|pd

For Sale: $135 organ for $40. In excellent condition. Inquire of H. R. Kindell, 415 Anderson street, Curwensville, Pa. 7|11|1t|pd

54—COAL-KINDLING

COAL FOR SALE
Delivered in large or small quantities. Call H. & C. 98J.
T. P. DUCKETT

THE GOODYEAR COAL CO.
Mines Coal Fit For Burning
Delivers to homes, businesses and factories.
Delivered any place in Clearfield for $3.50 per net ton.
Office Ira Rader Res., Daisy St.
H. & C. Phone 248J Clearfield, Pa.

55—MISC.

OUT SIZES LADIES' LISLE HOSE
Special 50c.
LADIES' BAZAAR

COFFEE. "Beahan's Blend." The best coffee sold at 40c per pound. We have a mighty good one at 35c. They are both big values. BEAHAN'S

For Sale: Horse and wagon. Wt. 950. Inquire 510 Daisy street, H. & C. 72J. 7|10|3t|pd

STRAWBERRIES
Pick your own at 8c per basket. Ralph Smith, Salem, Pa. 7|12|2t|p

STRAWBERRIES
Home grown from Luthersburg. Carload at B., R. & P. West Market Street after arrival of local freight Monday and Tuesday all day. Strawberries 12½ cents a box. Potatoes $1 bushel. Cherries, too. 7|12|2t|pd

61—LIVESTOCK FOR SALE

For Sale: A Shetland pony, two years old. Can be driven or ridden by anyone. Inquire J. V. Knepp, Woodland, Pa. Bell phone, Clearfield 903-2.
7|11|3t|pd

(H) AUTOMOBILE

71—USED CARS

For Sale: Nash Six touring car in A 1 condition, also 32 by 4½ tire, $26.50, 32 by 4 $16.50. While they last. H. W. Bumbarger, 810 Linden St. Clearfield. 7-2|3|5|8|10|12

PICKUPS IN USED CARS
1922 Lexington
1922 Ford Roadster
3 Ford Tourings, '22 and '23
1923 Chevrolet Roadster
PENN MOTOR SALES CO.
Bell 199 H. & C. 166

EXCEPTIONAL BARGAINS
1921 Dodge Touring
1921 Cleveland Six
1920 Maxwell Touring
Excellent condition
Terms if desired
DERRICK BROS.
3rd St. bet. Locust & Mkt. Ph. H. & C.

TEXACO
The greatest Motor Oil You Ever Used.
ACME VULCANIZING COMPANY
N. Third St. Phone 59-M
5|8|2t|con

Agents for Auburn Automobiles
General Machine Work
made to order.
Cylinder Re-grinding.
Distributors for McQuay Norris pro-Connecting Rod and Main Bearings-ducts.
EDWARDS-CONFER CO.
Both Phones Curwensville, Pa

1 Chevrolet Truck
Buick Touring
Ford Touring
Cars in good mechanical condition.
BOAG & BOAG
11 South Third Street

SERVICE WELDING AND REPAIR COMPANY
Oxyacetylene welding of
Frames, Castings and Auto Parts.
H. G. OGDEN, Prop.
Bell 61R. Weaver St., Rear Park

For the Best Lawn and Garden
Fertilizer Obtainable
Call at
ROUTCH & SWARTZEL CO.
Both Phones. Clfd., Penna.

By some queer twist of our language they are making moonshine upon sunflower seed in Kansas.

* * *

Maybe Jack Dempsey has lost his punch as one sport writer says, but just the same no other fighter has found it.

* * *

It is not true that one of the presidential candidates has signed up Houdini to get him out of foolish statements.

* * *

St. Louis wife says she will follow hubby around the world. Not so romantic though. He ran away with another woman.

* * *

During the recent water shortage in Nashville, Tenn., there was a big demand for cats to lick dishes.

* * *

Chicago agents seized a shipment of bad eggs but it is a long time before Grand Opera opens there.

* * *

People liking turtles better than cops will be pleased to learn a turtle bit off a cop's toe in the Hudson river.

* * *

Reading a man's palm to determine his future isn't as sure a way as asking his neighbors.

* * *

This is the season of the year that they are busy swapping political bunk for easy berths.

* * *

The worst thing about running after a girl is you have to run still faster after you get her.

* * *

Going riding alone on a beautiful night is wasting gasoline.

* * *

Put in this summer getting yourself all washed up before the long cold winter months set in.

BARGAINS TO QUICK BUYERS
Scripps-Booth Roadster
5-Passenger Oakland
5-Passenger Reo
Nash, Rex Top
Nash 5-Passenger Touring
Chevrolet 490
1921 Overland Roadster
CLEARFIELD AUTO SUPPLY CO.

FOR SALE
1 Ford Touring, 1923 Model
1 Dodge Touring
1 Overland Touring
$50 will give you a good used car.
Terms if desired.
WEST SIDE GARAGE
E. J. Walthers & Sons, Props.

For Sale: Hudson Speedster in A-1 condition, for $350; 1924 Ford Coupe like new; 2½-ton dump truck.
BIGLER GARAGE
H. & C. 713R2 Bigler, Pa.

NEW BATTERY SERVICE STATION
We have discontinued the repair of automobiles and will confine our work to the selling and servicing of the coming DuBois Storage Battery. We sell, charge and test DuBois Storage batteries and will also charge and repair any other make of battery.
SHAW BATTERY SERVICE STATION
Formerly the W. Front Street Garage

One REPUBLIC Truck
FORD 1923 Dump Truck
FORD Touring
BUICK SIX Touring
DODGE Roadster
DODGE Touring
Terms if so desired.
WM. H. SEIPLE
326 E. Market St.
Clearfield, Pa. Both Phones

For Sale: 85 Overland touring car in good running order. First $75.00 takes it. Inquire Wm. F. Shunkweiler, Hillsdale, Clearfield, or phone H. & C. 98W. 7|10|4t|ch

72—SERVICE STATIONS

FORDS—ALL MODELS 1924
Immediate Delivery
Used Fords $50 up.
CENTRAL GARAGE
Clearfield, Pa. Both Phones

USED CARS FOR SALE
Studebaker Light Six Touring, Studebaker Special Six Touring, Ford Coupe, Ford Touring. All these cars are in good condition.
ESTEP BROS. MOTOR CO.
816 Daisy St. East End

FORD MAGNETOS CHARGED
$5.00
New method which guarantees them as good as new. Come and save $45 or $50 on your Ford.
AMBU ELECTRICAL SHOP
H. & C. 568 324 W. Fifth Ave.

(I) REAL ESTATE

81—HOUSES FOR SALE

Double House, six rooms, pantry, bath, front and back porches, good cellar and attic, electric lights on each side. Located on 8th street. Price $6800.
J. D. ROSS
Buyer and Seller of Real Estate
210 W. Fifth Ave. H. & C. 155J3
Call between 12 & 1 and 5:30 & 7:30.

For Sale: A six-room frame house with all modern conventences including hot water heat. Located on Home Builders Plot. Open for inspection any time. Immediate possession. Inquire Graham Lumber Yards, Both Phones. 6|26|tf|ch

83—FARMS FOR SALE

FOR SALE
Fifteen-acre farm two and one-half miles from Clearfield. Four acres of woodland, balance under cultivation. Underlaid with coal. Young orchard. Five-room house with hot and cold water. Bank barn with running water in barn. Included with farm are 22 ft. of white pine lumber, horse, wagon and harness, plow, harrows, cook stove and other articles. Crops will be given also. Price $2750.00.
C. G. BLOOM
Real Estate and Insurance
215 W. Fifth Ave. Bell 141-M
7|1|tf|c

One good farm 100 acres, 75 acres under cultivation, balance timber. 2½ miles from Clearfield. Also 8-room house. Good location. See Clearfield Progress. 7|9|6t|pd

101—BIDS WANTED

NOTICE TO BIDDERS

Notice is hereby given that sealed bids are invited to supply finishing hardware for the addition and improvements to the Junior High School Building in Clearfield, Pa.

The bids will be opened at the High School building at Clearfield, Pa., on Friday, July 18th, 1924, at 7:30 p. m. Specifications may be seen at the office of Howard & Hatcher, Architects, DuBois, Pa.

Bids should be addressed to the Secretary of the School Board. The Board reserves the right to reject any or all bids, and to require the successful bidder to enter into a contract satisfactory to it.

School Board of School District of Clearfield Brough.
A. D. BIGLER,
7|10,12|16|ch President.

102—MISC. LEGAL

AUDITOR'S NOTICE

In the Orphans' Court of Clearfield County, Pennsylvania.

In re: Estate of August Hugueny, late of Covington Township, Clearfield County, Pennsylvania.

Notice is hereby given that the undersigned has been appointed Auditor by the Court, for the purpose of making distribution of the balance of funds in the hands of Nestor Mignot, administrator of the Estate of Alexander Hugueny who was administrator of the Estate of August Hugueny; said funds being the funds of the August Hugueny Estate; and that the Auditor has fixed Thursday the 24th day of July A. D. 1924, at 9:30 a. m. at his office at 105 East Market street in the Borough of Clearfield, County of Clearfield and State of Pennsylvania, for the purpose of performing the duties of his appointment; when and where any persons having any claim against this Estate may present the same or be forever barred from participation in said funds.
W. ELBRIDGE BROWN,
6|28 7|5|12|ch Auditor.

ADMINISTRATRIX'S NOTICE

Estate of Emma Airsman, deceased. Letters of Administration on the above estate having been granted to the undersigned, all persons indebted to the said estate are requested to make payment, and those having claims to present the same, without delay, to
MADELINE AIRSMAN,
Administratrix,
Chester Hill, Pa.
ARNOLD & JLATT, Esqs.,
Clearfield, Pa. 6|21|28 7|5|12|19|26c

WOODLAND

Mr. and Mrs. Alfred Riley and family, of Tyrone, spent the week-end at the home Mr. and Mrs. Thomas Sargent of Mineral Srpings.

Mr. and Mrs. Guy Hull and children of Harrisburg, are visiting Mr. Hull's parents, Mr. and Mrs. William Hull, of Mineral Springs.

Mrs. Mahlon Lansberry, son Burton and daughters Alta and Helen, motored to Jamestown, N. Y., on Saturday.

J. N. Palmer and daughter, Rose, and Mrs. Ed. Wisor, left Monday morning on a motor trip to Gettysburg, Washington, D. C., and Philadelphia.

Mrs. George Snyder is visiting her daughter in Seward.

A fine baby boy arrived last Sunday morning at the home of Mr. and Mrs. Charles Johnson. The little fellow has been named Charles Robert.

Mrs. Lettie Polkinghorn, of New Bethlehem, is visiting relatives in this section.

The Ladies Bible Class of the M. E. Church was delightfully entertained on Wednesday evening at the home of Mrs. U. B. Walker.

Mrs. H. B. Varner and daughter will visit over the week-end with friends in Alexandria.

Mr. and Mrs. J. M. Baker and daughter Bessie, are on an auto trip to Clarion and Oil City.

Ambition and Appetite.

Self-indulgence of ambition wins success. Self indulgence of appetite doesn't.

No Smoke Inspector.

Mrs. Upstairs—"Is their married life cloudless?" Mrs Nexdore—"Mercy sakes, yes, she won't even let him blow a cloud of smoke."

It Pays to Advertise

"Globe Trotter" In Town Today Will Tell Of His Traveling Experience

Nicholas Harboorchock, of Marion Heights, Northumberland county, Pa. who lost his right arm at the shoulder, while "spragging" cars in a hard coal mine in 1918, and then took to globe trotting walked into Clearfield this morning.

Nick, who is intelligent and a good conversationalist, has hiked over 28,000 miles, traveling over 22 States in doing so. He is now engaged in visiting everyone of the 67 county seats in Pennsylvania and will take in three New York state towns, while on this excursion. His itinerary calls for 2648 miles in covering Pennsylvania.

During Nick's six years of "footing" it he has been picked up 781 times by motorists and teams and thus helped on his way. He has visited 2367 cities and it is his boast that he never visits the same town twice. He talks interestingly of his long hike and his experiences along the way. Depending on his own resources Nick manages to get expenses for the trip by lecturing on street corners and selling a little pamphlet he prepared and had printed telling of his journey.

The globe trotter will lecture at the Court House corner this evening and will spend Sunday in town. He expects to leave for DuBois, Ridgway, Emporium and Smethport Monday morning.

Nick presents a picturesque appearance as he plods along, with a sixty pound pack on his back, and "sandwich" sign denating the why and the wherefore for his being here and a carbide miners' lamp stuck in his cap. He reels off 30 to 35 miles per day and says he likes it.

HUNTINGDON MAN IS SECRETARY OF THE C. E. IN PENNA.

Pittsburgh, July 12 (INS.)—The 12,000 state Christian Endeavor delegates are enroute to their homes today after the most successful gathering of the organization at its 11th Bi-ennial convention here this week.

At the closing meeting last night the delegates installed the new state officers, elected in the afternoon and passed resolutions suggesting that all delegates aid in enforcing the prohibition law.

The following officers were installed:

Warren G. Hoopes, of West Grove, President.

W. S. McClintock, of Pittsburgh, Vice President.

Evan L. Roberts, of Philadelphia, Treasurer.

Rev. C. E. Hetzler, of Huntingdon, General Secretary.

Speed of Bird Flight.

According to one naturalist who has studied the speed of bird flight the fastest flying bird is the gannet which can attain a speed of more than two miles a minute.

Tunnel Took Seven Years to Build.

The Simplon tunnel, the longest railway tunnel in the world, was commenced Nov. 13, 1898, and was completed in 1905. It was 12½ miles in length and gives France and Switzerland direct communication by rail with Milan, Italy.

When He's Arrested.

"You can't put much dependence," said Uncle Eben, "on repentin' de kind of sinner dat never gits repentent ceppin' when he's been arrested."

All There.

"How many varieties of insects do you suppose there are in the world?" "Come out in the garden, and I'll show you."—Life.

Musical Scales.

A musical attachment to scales which would change its key if short weight were being given, has been suggested as a means for protecting customers from dishonest tradesmen.

Fine Home for Sale

Seven room brick residence with two large lots (66 by 200 each) located on Old Town Road. All modern conveniences. Choice collection of fruit and shade trees. Fruit trees in bearing—several kinds berries. Fine lawn. Can be seen by appointment. Principals only. Call H. & C. 444-J or write

Fred B. Reed
P. O. Box 6, Clearfield, Pa.

PLAYGROUND ACTIVITIES

A return Volley Ball contest was played last night between the Reedsville team and the Hose Co. No. 1, on the new volley ball court, just back of the High School building. Hobe White's tossers were right at home on their own court and succeeded in taking all three after a thrilling contest each game. The secret of their playing was that they had practiced several nights in 'serving' the ball and were then able in the play to serve the ball fast to the weaker players of the opposing team.

Both teams showed much improvement over the match of July 3, when the Reedsville bumpers overwhelmed the Central men. The scores last night in favor of the No. 1 Hose Co. were 15-14, 15-13, 15-10. These volley ball enthusiasts will hold another contest on July 16, 6:30 p. m. at Reedsville.

Reedsville Boys Win Playground Ball

In the first contest of the Junior Playground Ball League the team representing the Reedsville Playground took the East End Playground boys into camp to the tune 32 to 10. As the boys were not 'up on rules' many runs were scored, but with practice the games in the future will be closer. The game was played at the Reed St. Diamond as scheduled, the boys of that neighborhood having generously allowed one hour out of their ten hours a day to the visiting team.

The other two teams of the four team league, West Side and Central, will have their first contest today at the West Side Playgrounds.

WHY TAKE CHANCES?

Don't Neglect a Bruise, Cut or Sore. It Can Easily Become Infected.

and cause you endless trouble. "It is with pleasure that I write you in reference to the wonderful results I received from using San Cura Ointment on a sore on the palm of my hand of two year standing. After having used all kinds of advertised preparations as well as several prescriptions with no result. I finally turned to San Cura Ointment and after a few applications my long standing sore was entirely cured. Cannot say enough in praise of it." Mrs. R. E. Waite, 12 Ely St., Rochester, N. Y. San Cura Ointment and Soap are just as effective for Piles, Eczema, Boils, Ulcers, Chilblains and Chapped Hands or Face. San Cura Ointment 30c and 60c. At Ralph T. Hunter's Drug Store.

HAVE YOUR
FEET MADE FIT
IN YOUR
OWN HOME
G. C. P.
H. & C. 210-W-2.
Dr. R. J. DAVIES,

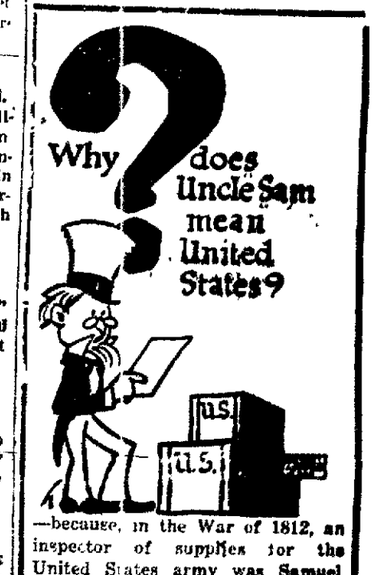

—because, in the War of 1812, an inspector of supplies for the United States army was Samuel Wilson, nicknamed "Uncle Sam." The U. S. stamp which he put on boxes was said by jokers to be his own initials. Now that vacation time is near, better lay in some Puretest IODINE for burns, bruises and wounds which the future may inflict. A disinfectant powerful and safe. Use it to take the soreness out of insect bites, inflamed joints and "hurts" generally.

One of 200 Puretest preparations for health and hygiene. Every item the best that skill and care can produce.

C. R. BLOOM PHARMACIST CLEARFIELD, PA.

The Rexall Drug Store

NEWSPAPER ARCHIVE®

APPRAISER'S RETURN OF MERCANTILE AND OTHER LICENSES FOR CLEARFIELD COUNTY, PA.

(Continued from Page Five.)

J. E. Good
W. H. Goodyear
Gordon (Butcher)
John C. Goss
J. C. Graham
Grand Union Tea Company
Green & Martin
J Ernie Greisemer
J Ernie Greisemer
Greisemer Garage
Geo. Gent
A. J. Haag
Charles Hammer
Hand & Smiley
C F. Hanna
C E. Hausen
C E. Hausen
Hartzfield Furniture Company
Harvey & Carey
Hay Drug Company
J A Hand & Co.
Palmer S. Hay
Hecht Cummings
Henry Bros. Garage
Hepfer & Hepfer
Hetherington
L. A. Hewitt
E A Hewitt
Hibner & Hoover
Hibner & Hoover
J W Hoy
A Hoffman
Home Restaurant
R A Hoover
Mrs L C Hubbs
G W Humphreys
Hunter's Shoe Store
Johnson Electric Company
C E Johnson
J I Johnson
Glade Jones
Glade Jones
Ione Jones
Wm. G Jones
Wm C Kalafat
Frank Karwaski
W Kass
Kardysmakas
Harry Kelege
M C Kenney
Keystone Grocery Company
Keystone Grocery and Tea Company
Keystone Grocery and Tea Company
Keystone Market
Kiewan's Department Store
Peter King
W E Knarr
Kohlhepp & Sons
Abe Koplan
Joe Kazhal
Kosta Store
Kruger Specialty Shop
L M Kriner
Frank Kuhn
John Kurpol
Ladies' Bazaar
Mike Lavery
A W Leonardson
C T Lesher
Levinson & Brown
Levinson & Brown
Levinson Vul Works
Louis Levy
Liberty Tire Company
Liberty Tire Company
A Lehan
Fred W Linaker
Lincoln Market
Lincoln Market
C V Lockhart
A E Lockwood
Loeb Bros
W E Logan
H E Logan
Fred Lyon
Chas Lombardo
Boyd Logan
H M Lyons
A N Linganfelter
C L Lowe
Luther & Schultz
M A Mack
Mike Malone
Malamas & Gravas
A Maloof & Sons
A Maloof & Sons
Joe Maloof
Allen Mark
R Mater
Matthews Book Company
C H McCafferty
F B McConaughy
J G McCrory & Co.
M E Martin
J P Mead & Co.
J P Mead & Co.
Chas Mike
J B Mikelonis
Miles' Shop
Miller & Co
Mrs Anna Mock
Model Clothing Company
U R Moore
Moulthrop Bros.
J A Miller
S M Neff
Olof Nelson
S A Nelson
New Home Restaurant
New Home Restaurant
Olson & Pluto
B M Osburn
Nick Orgitis
Nick Papas
Nick Papas
R P Pearson
John A Peterson
O Pierson & Son
G W Pifer & Son
Pistner's Bakery
Anthony Pluto
John U Prothero
S S Provin
J M. Quigley
F E Radaker
J Reasinger & Sons
Reitz & Corbetts
Robinson Furniture Company
W E Robinson
W. E Robinson
J Rokoski
Antonio Rossi
Royal Palace Cafe
A J. Rowbottom
Schaffner's Music House.
Anna G. Schrum
R L Secrest
C P. Segerberg
M E. Shaffer
R Shalala
J C Shenkie
C. F. Sheffler
Louis Shaffer
H. H. Sheid
Mrs. Minnie Shoemaker
Mrs. Minnie Shoemaker
J. A. Shull
Shuff Motor Company
Shuff Motor Company
Singer Sewing Machine
Dominick Skunda
John Skundavitch
J. A. Slaughenhaupt
G. W Smyers
C. W. Smith
C. W. Smith
V. T. Smith
G A. Smith
Jacob Snyder
Jacob Snyder
Mike Soffis
Jacob Spear
Spencer Bros. Garage
Spencer Bros.
J. F. Sprankle
Sterling Gas Station
Geo. W. Strain
F. G. Sutter
Steinberg Studio
John Stuart
Swedish Coop. Ass'n.
Sweetland
Sweetland
S. G. Swisher
Joe Talasky
Mrs. Mary Talasky
Tamlers' Dollar Store
Tantlinger & McDade
Tantlinger & McDade
A. B. Tate
J. W. Thomas
J. W. Thomas
F. M. Timlin
Stanley Tomosiki
Sam Tony
Joseph Uzdell
Van Motor Sales Company
Joseph Vitarelli
C. W. Wallace
M. & F. Washington
Jos. Waylonis & Bro.
L. E. Weber
E. W. Webster
Fred Webster
G. B. Woodford
J. B. Woods
J. B. Woods
Woolridge & Forcey
F. W. Woolworth & Co.
O W. Wynkoop
H. O. Yeager
W. B. Young
Zachos Bros.
Zappio Bros.

GLEN HOPE BOROUGH
L. E Dotts
Nellie J. Pentz

GRAMPIAN BOROUGH
Atlantic Refining Company
Chelgren Bros.
Chelgren Bros.
Jonathan Currier
V. P. Davis
J. S. Fleming
J. S. Fleming
Grampian Supply Company
Grampian Garage
S. T. Hepburn & Son
J. C. Hepburn
Hepburn & Davis
John Long
Mrs. Mary Lyons
Lee McCracken
Wm. McDonald
W. L. Nolder
John Y. Rafferty
G. J. Rafferty
G. J. Rafferty
J. P. Rowles
H. S. Shaffer
E. J. Smith
W. T. Wall
M. W. Wood
D. R Wortz
H. P. Wrigglesworth
John W. Zipf

HOUTZDALE BOROUGH
Elias Abraham
Adelsberger
Atlantic Refining Company
Atlantic & Pacific Tea Company
J A. Arnold
Philip Barone
Albin Benson
Romeo Di Biagio
R. Burchell & Son
John Charlton
J. T. Dersin
Harry Dickey
Eureka Store
Mrs. R. Feldman
Albert George
Jacob George
Jacob George
John Gavelik
John Gavelik
B. Goodman
Geo. P. Gordan
W. O. Gulbranson
W. O. Gulbranson
Miss K. E. Henderson
T. B. Henderson
I Hiller & Son
Hydes Central Store
I. Isenberg
Gust Jeffries
Thomas Kelly
Thomas Kopetan
Helen Kulgewski
Jacob Luxonberg
R Madigan
David Madovitz
Joe Marbito
Sara Marron
Hilda McDonald
Wm. McKenzie
Wm. McTaggart
Abe Mike
Abe Mike
Abe Mike
John Mills
S. C Peck
Mike Sahalney
Chas. Smeal
Lerena Smiles
Shad Stringer
U. G. Sweeney
Sweeney & Hays
Mrs. J. A. Thompkins
Mrs. J. A. Thompkins
Jos. A. Tuck
Mrs. Louis Wardo
A. Wasinoky
Grace Wardo
Jones Westfield
R. L. Williams

IRVONA BOROUGH
Sam Albert
S. H. Aurandt
I. J. Compolongo
J. H. Cornell
DeWalt Lumber Company
Eagle Store
A Frailey
F. W. Harper
A. R. Hunter
Irvona Hardware Company
E. D. Knarr, Jr.
E. D. Knarr, Jr.
H. C. Knarr
F. G. Lee
F. G. Lee
J. H. McCrossin
McGarvey Bros.
W. G. McMasters
Kate McMonigal
Robert Neff
Oriole Store
Jos. Rochoski
Nick Salem
Nick Salem
J. N. Smith
G N. Swagner
Ignoz Yaworski
Ignoz Yaworski

LUMBER CITY BOROUGH
E. W. Fergusen
B. F. Hepfer
H. R. Hullihen
Lumber City Cash Store
Joe Parks
Byron Taylor

MAHAFFEY BOROUGH
C. O. Beam
G. M. Bell
J. A. Bolvin
J. G. Byres
N. C. Bell
Clearfield & Cambria Co. (Oil & Gas)
Clyde Dickey
T. J. Ferrier
W. C. Fugate
F. M. Harter
A. A. Hepburn
W. H. Hoffman
D. G. Mahaffey
F. E. Mahaffey
Geo. Mahaffey
Mahaffey Bros.
Mrs. R. C. Marshal
J. R. McGee
Mrs. Geo. McCracken
T. R. McCracken
McEgler
E. R. McGee
A. J. Myres
O. Paolucci
Robinson & Son
M. G. Roland
Mrs. Frank Sabbato
Harry Schiefer
Harry Schiefer
Wm. T. Stall
L. C. Trout
Wrigley Company, Inc.
Wm. T. Yocum

NEWBERG BOROUGH
Atlantic Refining Company
Clair Curry
C. F. Dutra
Curry & Dutra
Curry & Dutra
Elton Supply Company
H. J. Hurd
M. J. Hurd
Clair F. Hurd
M H. Markle
Roberta Supply Company
G. P. Tozer & Son
A. Merril Woods
Mrs. M. J. Walker
H. C. Yingling

NEW WASHINGTON BOROUGH
T. R. Mahaffey
J. H. Palmer

OSCEOLA MILLS BOROUGH
W. H. Adelsberger & Son
C. E. Albert
Atlantic & Pacific Tea Company
Sonte Ardire
Askey & Catherwood
Jos. Bagrdski
Frank Ballister
H. W. Biddle
Steve Buckeye
Mike E. Christoff
Cimino Bros.
Cimino Bros.
Geo. K. Cocolin
Geo. K. Cocolin
James Cocolin
Wm. Cowler
M. B. Crain & Son
M. B. Crain & Son
J. A. Davis
Dempsey & Dorr
Martin Dugan
Earnest Bros.
Earnest Bros.
Pat W. Foley
Farm House Company
J. E. Fox
Earl Frazier
Earl Frazier
F. W. Griest
F. W. Griest
C T. Helms Coal Street Garage
Geo. E. Jones & Son
Mrs. Rachael Kephart
K. Kephart
K. Kephart
J. M. Kolesar
Anna Kozlowski
Anna Kozlowski
Miss Ollie Labock
Miss Ollie Labock
Law & Beck
Louis Millinery Company
Leon Luxenburg
Geo. W. Maffet
J. L. Mark
Nicholas Martin
John H. Mayes
Bernard McCann
Joseph McCann
S. W. McLarren & Son
Lewis McNish
McWilliam Community Store
Tony Money
Meyers & Patterson
Meyers & Patterson
R D Neff
Frank O'Brien
Oriole Store
Noah Parker
Noah Parker
Edwin Parkins
Patterson Bros.
Ed Pezkowski
W. Studzinski
J. M. Sankey
N. J. Scollins
Mary Scarjo
Abram Walker
M J. Whalen & Son
M J Whalen
Joe Wilkinson
M. C. William
F. J. Wilson
Mick Yarricki
Mick Yarricki
Mrs. Joe Yakiano

RAMEY BOROUGH
John Baylon
Otto Berndt
Otto Berndt
Thos Bricklinger
Thos Bricklinger
W. S Bryan
Camille Dejaiffe
City Meat Market
Echard Auto Sales Company
J P. Flesher
Ralph Gobidan
Emil Lundholms
McCully & Broberg
S. McCully
J. H. Minds
Luke Regheter
Frank Skonier
Steve Zolyak

TROUTVILLE BOROUGH
H. W. Buckheit
H. W. Buckheit
Bonsel & Hartzfelt
J. E. Lott
B. F. Smyers
W. Swayland
G. J. Weber
J. C. Willard

WALLACETON BOROUGH
W. S. Bressler
H. B. McQuillen
E. G. Milligen
Vulcan Trading Company
Mrs. E. J. Wynn
C. I. Wolf

WESTOVER BOROUGH
John Fuller
J. A. Johnson
Dominick Monatrossi
Priscilla Supply Company
Amos H. Westover
Edgar Westover
J. W. Westover
D. A. Woods
Mollie Zimmerman

BECCARIA TOWNSHIP
A. W. Chaplin, Utahville
Geo. Fitch, Beccaria
D. M. Gothagan, Utahville
Mrs. Mary Harchaich, Beccaria
Johnson Bros., Beccaria
Stanley Kuczenski, Coalport, R. D.
Liberty Trading, Utahville, R. D.
Andrew O'Donnell, Beccaria
J. C. Root, Beccaria
W. J. Twigg, Utahville
S. M. Williams, Utahville.

BELL TOWNSHIP
John B. Anaboldi, Mahaffey
Ben Davis, McGees Mills
Daniel Davis, McGees Mills, R. D.
Daniel Davis, McGees Mills, R. D.
D. L. France, McGees Mills
U. J. Ifert, McGees Mills
J. F. Isenberg, McGees Mills
Kuntz
J. W. Lee, Mahaffey, R. D.
J. W. Lee, Mahaffey, R. D.
W. W. McGee, McGees Mills
Grant Snyder, McGees Mills

BIGLER TOWNSHIP
Dominick Amato, Madera
A. Baron, Madera
Mrs. B. Barrel, Smoke Run
Nick Berzansky, Smoke Run
L. S. Bongiovanni, Madera
L. S. Bongiovanni, Madera
H. V. Bowser, Madera
James Capatch, Madera
C. L. Cornely, Madera
Mary Date, Smoke Run
Mary Gabriel, Madera
C. E. Haines, Madera
G B. Kephart, Madera
Peter Lepkowsky, Madera
Peter Lepkowsky, Madera
Wm. Lloyd, Smoke Run
Liberty Bakery, Madera
Liberty Trading Company, Madera
Liberty Trading Company, Madera
Liberty Trading Company, Madera
Madera Oil & Gas Company, Madera
Margaret McGlynn, Madera
Sam Minimeno, Madera
S. J. Miller, Madera
Mrs. J. M. Olson, Madera
Oriole Store, Madera
W. E. Richardson, Madera
H. L. Root, Madera
J. A. Shoff, Madera
C. H. Swatsworth, Madera
Smoke Run Supply Co., Smoke Run
E. J. Van Scyoe, Madera
Alan Webb, Smoke Run
Williams Supply Company, Smoke Run
A M. Yavorsky, Madera
Emil Zilka, Smoke Run
Mark Zugec, Smoke Run

BURNSIDE TOWNSHIP
B C Felix, Cherry Tree
W. E. Lloyd, Westover
Alex McIlvaine, East Ridge
J. M Stiffler, Cherry Tree
Penn Supply Company, Patchinville
S L. Wilson, Cherry Tree.

BLOOM TOWNSHIP
F. M. Hartzfeld, Grampian

BOGGS TOWNSHIP
Mrs. Maggie Bock, West Decatur
Elmer P. Fleck, West Decatur
Elmer P Fleck, West Decatur
Elmer P. Fleck, West Decatur
Gearhart & Lyman, West Decatur
Gearhart & Lyman, West Decatur
H. J. Goss, West Decatur
E. B. Kyler, West Decatur
Irvin Lindsay, West Decatur
Paul S. Long, Clearfield, R. D.
Enock Martell, West Decatur
Peter & Gardner, West Decatur
Shontz & Son, West Decatur
Shontz & Son, West Decatur
W. W. Shugert, Blue Ball
J B. Swoope, West Decatur
Ernest W. Turner, West Decatur

BRADFORD TOWNSHIP
Bigler Garage, Bigler
Bigler Supply Company, Bigler
J. F. English, Woodland
C. V. Finkle, Woodland.
Arnold Graffius, Woodland
H. Graffius, Woodland.
Highman, Woodland
Wm. Kukla, Woodland.
Carl Jones, Woodland
J V. Knepp, Woodland
Ed. M. Kyler, Woodland
E. B. Kepler, Bigler
A. B Lansberry, Bigler
Angivino Leberatori, Bigler
W. L. Lumadue, Mineral Springs
Irvin Maines, Woodland
W. L. Maines, Woodland
Mineral Springs Cash & Feed, Woodl'd
Roy Nevling, Mineral Springs
J. S Pickles, Woodland
Burton Peters, Woodland
J. W. Palmer, Woodland
Abram Pearce, Woodland
E. W. Remsnyder, Bigler
Rothrock, Bigler
E. W Remsnyder, Bigler
E. J Rogers, Woodland
Thomas Sargent, Mineral Springs
John Sargent, Mineral Springs
Paul Shirey, Woodland
Stanley Shirey, Woodland
R D. Shirey, Woodland
Willard Smeal, Bigler
G B Thompson, Bigler
G. B. Troxel, Clearfield, R D.
J. S Venesak, Bigler
Vulcan Trading Company, Woodland
Jesse Waple, Bigler
Homer L Wilson, Bigler
Woodland Drug Store, Bigler
Woodland Mercantile Company, Bigler
W. D. Walker & Bro.

BRADY TOWNSHIP
Paul M Edinger, Luthersburg
Fanchie & Hartzfield, Luthersburg
Ira S. Kline, DuBois, R D.
H. F Kirk, Luthersburg
J. B Kirk, Luthersburg
J M. Leis, Helvetia
P. P Laman, Helvetia
Mahoning Supply Company, Helvetia
Wm. Margdavick, Helvetia
H. R. Nolder, Luthersburg
L J. Schindley, Helvetia
J. E. Shaffer, Luthersburg

COVINGTON TOWNSHIP
Mrs. Bucy Billotto, Frenchville
Kaskel G Kunes, Keewaydin
A Perrot, Frenchville
John Plubell, Keewaydin
Geo. Reese, Keewaydin
Henry Russey, Keewaydin
B. O Rougeux, Coudley
Geo. Reese, Coudley

COOPER TOWNSHIP
Anderson Bros., Grassflat
Atlantic Refining Company, Winburne
Dick, Roy & Son Garage, Kylertown
Dick, Roy & Son Garage, Kylertown
C. B. Dick & Son, Kylertown
C. B. Dick & Son, Kylertown
Central Trading Corp., Winburne
Clearfield Drug Supply, Grassflat
R. S. Conway, Grassflat
H. E. Conway, Kylertown
Max Crain, Winburne
M. M. Dillen, Kylertown
Chas. Diviney, Winburne
John T. Edlund, Winburne

COOPER TOWNSHIP
P. J. Eisenhauer, Kylertown
Jos. Eisenhauer, Est. Kylertown
Frank Garfinkle, Winburne
Alex Goldberg, Winburne
Grassflat Corp. Assn., Grassflat
Carl Grimberg, Grassflat
Alf Gustafson, Munson, R. D.
Oscar Gustafson
Oscar Gustafson
F. S. Hall, Kylertown
O. J. Hartle, Drifting
A. C. Johnson, Grassflat
Carl J. Johnson, Lanse
Walfred Johnson, Lanse
G. A. Johnson, Winburne
Robert Johnson, Kylertown
W. R. Johnson, Winburne
W. R. Johnson, Winburne
Albert Jones, West Decatur
James Lovell, Winburne
Casper Kassab & Co., Grassflat
Kylertown Kyler, Kylertown
Mike Humenick, Grassflat
H. Lutz, Winburne
Lundsey & Olson, Grassflat
Edward McBath, Kylertown
T. H. Mons, Kylertown
Geo. W. Moyer, Kylertown
A. S. Muirhead, Winburne
Robert Muirhead, Winburne
Chas. Noyd, Lanse
Park Hotel, Grassflat
John Radella, Winburne
John Raycher, Grassflat
F. S. Sancroft, Kylertown
John Schultz, Kylertown
C. C. Shearer, Kylertown
Ross Shaffer, Winburne
J. C. Steinkerchner, Drifting
Summerville Company, Winburne
Christian Turuck, Winburne
Chas. Young, Grassflat
Thos. Watberg, Grassflat
Chas. Wessberg, Grassflat
Winburne Garage, Winburne
Winburne Vul. Company, Winburne
Winburne Milling Company, Winburne
Winburne Meat Company, Winburne
Winburne Pharmacy, Winburne
Wm. Zuhmia, Winburne

DECATUR TOWNSHIP
Richard Allsworth, Osceola, Mills, R.D.
James Carter, Philipsburg, R. D.
Mrs. J. W. Cushard, Houtzdale, R. D.
Philip Cushard, Philipsburg, R. D.
J. J. Earnest, Osceola Mills, R. D.
Wm. Hamilton, Philipsburg
Wm. Hamilton, Philipsburg
W. W. Hilling, Philipsburg
J. Hindle, Philipsburg
Ed Koon, Osceola, R. D
Reuben Lamb, Osceola, R D
Geo. Moffat, Philipsburg, R D.
A. H. Newman, Philipsburg
James Nixon, Hudson
James Nixon, Hudson
W. W Rhodes, Osceola Mills, R. D.
Mrs. Wm. Sleigh, Osceola Mills, R. D.
Erin Twist, Hudson
Alfred Voyzey, Philipsburg
S. S. Wells, Philipsburg
Wilmet & Derbecque, Philipsburg

FERGUSON TOWNSHIP
Mrs. Walter Bloom, Kerrmoor
D. W. DeHass, Kerrmoor
L. J. Hile, Kerrmoor
G B. McCracken, New Millport
Blain Stevens, Kerrmoor
H. E Zeiders, Kerrmoor

GIRARD TOWNSHIP
Q. E Beauseigneur, LeContes Mills
Ed Billotte, LeContes Mills
Peter Bolenis, Le Contes Mills
Felix F. Bugey, LeContes Mills
Irvin M Cole, Surveyor
Central Trading Corp., Bald Hill
Albert Gormont, Surveyor
Isaih Jury, Surveyor
John H Graham, LeContes Mills
Gust Hughney, Coudley
Mike Kolivosky, LeContes Mills
Ernest Hughney, LeContes Mills
Alfred W. Krise, LeContes Mills
Chas. L. Liegey, Surveyor
Liegey & Winchot, Surveyor
R. E. Rauch, Coudley
Frank Rolley, LeContes Mills
Thos. Stiner, LeContes Mills
Surveyor Supply Company, Surveyor
Vulvan Trading Company, Surveyor

GOSHEN TOWNSHIP
B. F. Falls, Shawsville
Mearl Kyler, Shawsville

GREENWOOD TOWNSHIP
H. F. Derrick, Curry Run
M. F. Kyler, Bells Landing
M. F. Kyler, Bells Landing
Allen J Johnson, Kerrmoor, R D.
F. B. Johnson, Curry Run
F. B Johnson, Curry Run
John Mitchell, Bells Landing

GULICH TOWNSHIP
Paul Balta, Moran
Valentine Bezilla, Moran
Philip Bruzzicheski, Smith Mills
Geo. Betza, Smith Mills
Wallace Cyktick, Smith Mills
E. W David, Smith Mills
Geo L. Davis, Smith Mills
Seth V. Davis, Smith Mills
Isaac Deakin, Ginter
D Delfosse, Smith Mills
D Delfosse, Smith Mills
Mr. and Mrs Edmason, Fallen Timber
Joe Garpere, Smith Mills
Louis Gerese, Smith Mills
Ginter Garage, Ginter
J. H. Glascow, Janesville
J. H. Glascow, Janesville
Louis Guise, Smith Mills
James Grassi, Smith Mills
Mike Hammond, Ginter
Mike Hammond, Ginter
Mike Hudak, Ginter
Mike Hudak, Ginter
Janesville Garage, Janesville
Andrew Kocak, Ginter
Wasco Kost, Smith Mills
John Largeton, Smith Mills
Alfred Levine, Smith Mills
Mike Lataska, Smith Mills
N. & R Matthews, Fallen Timber
Moran Corp. Store, Moran
John Morrow, Smith Mills
E. J. Mountz, Smith Mills
John Oskosip, Ginter
James Paul, Smith Mills
Andrew Pachuta, Moran
John Peteruil, Ginter
Chas Peterson, Ginter
Nicholas, Pollick, Smith Mills
Pezalski, Smith Mills
Wm. T. Richards, Ginter
John Sefchick, Moran
John Sefchick, Moran
Mike Sefchick, Moran
A H. Srock, Ginter
A H. Srock, Ginter
Sintala Bros., Moran
Allison Viranti, Smith Mills
Wasco Zaywonsky, Ginter

HUSTON TOWNSHIP
W. H. Benson, Tyler
J. E. Bixby, Penfield
S. E. Bundy, Penfield
S. E. Bundy, Penfield
Donato DeSalve, Tyler
Erickson & Reno, Tyler
C. J. Henry, Penfield
Iddinger & Wells, Penfield
David Johnson, Penfield
Johnson & Overturf, Penfield
M. E. Kline, Tyler
N. E. Kline, Tyler
C. C. Levis, Penfield, R D
C. C. Levis, Penfield, R D.
J. M. Miller, Penfield
Frank Moon, Tyler
Fred Moorehouse, Tyler
Antonio Pezzubla, Tyler
Luigi Reano, Tyler
Frank Reo, Tyler
W. A. Rudolph, Tyler
L. A. Shriver, Penfield
L. W. Smith, Penfield
Dr. H. Smith, Penfield
Ottairs Tremain, Tyler
Tyler Mercantile Company, Tyler
R. K. Williams, Penfield
Hyman, Witten, Tyler
Thos. Yastzebski, Tyler

JORDAN TOWNSHIP
Berwinsdale Garage, Berwinsdale
Angelo Fiasco, McCartney
Tony Fiasco, McCartney
Wm. Langhard, McCartney
H. T. McKeehen, Berwinsdale
Chas. P. Miles, Berwinsdale
Chas. P. Miles, Berwinsdale
Victor Miller, Ansonville
D. M. Reno, Berwinsdale
Mrs. Kate Samey, McCartney
C. S. Sawyer, Ansonville
C. A. Stevens, Ansonville
Paul H. Smith, Berwindale
M. J. Strong, Berwinsdale
Chas. Strong, Ansonville
Wm. Yocum, Berwinsdale
Wm. Yocum, Berwinsdale

KNOX TOWNSHIP
Newton Bowman, Olanta
Carnwath Supply Company, Carnwath
John Berrish, Boardman
Boardman Supply Company
John Boruish, Boardman
B. W. Erhard, New Millport
John Furchak, Olanta, R. D.
Maple Store Co., Inc., Maple Run
P. A. Norris & Sons, New Millport
R. C. Patterson, Boardman
Peerless Trading Company, Boardman
J. C. Phillips, Olanta, R. D.
J. C. Phillips, Olanta
Martin Romanak, Olanta
W. L. Shoenig, New Millport
O. J. & K. A. Sloppy, New Millport
C. L. Speace, Maple Run
D. P. Yocum, Carnwath

KARTHAUS TOWNSHIP
Ruth Askey, Karthaus
Ruth Askey, Karthaus
Ruth Askey, Karthaus
J. J. Briel, Karthaus
J. J. Briel, Karthaus
Edwin Coudriet, Karthaus
J J. Briel, Karthaus
J. S Flegal, Karthaus
H. L. Gilliland, Karthaus
W. E. Gilliland, Pottersdale
Mrs. Lewis Hertlein, Karthaus
Wolf Hurwitz, Karthaus
Karthaus Supply Company, Karthaus
Karthaus Supply Company, Karthaus
Miller Bros., Karthaus
W. F. Reiter, Karthaus
S P. Rauch, Pottersdale
Michael Shaddeck, Karthaus
Frederick Stroup, Pottersdale
N. B Rougeaux, Karthaus
N. B. Rougeaux, Karthaus
G. L. Rhone, Karthaus
Noah Rolley, Karthaus
Noah Rolley, Karthaus
J A. Reese, Karthaus
Earl Stroup, Karthaus
Lucy Vincent, Karthaus

LAWRENCE TOWNSHIP
G L Ammerman, O'Shanter
Henry Boger, (Store) Glen Richey
K E Catherman, Clearfield, R. D.
Hugh Collins, O'Shanter
Mrs. Peter Everly, O'Shanter
N. P Fetzer, Clearfield, R. D.
John Furchak, Olanta
W. J. Hoover, Hyde
Hillsdale Supply Co., Clearfield, R. D.
Reuben Jacobson, Glen Richey
Andrew Johnson, Glen Richey
Rage Leggs, Clearfield, R. D.
F Mertley, Glen Richey
H J. Mulson, Hyde
R. T Morgan, Glen Richey
John F. Schnarrs, Clearfield, R. D.
D. W Schnarrs, Hyde
W H Snyder, Hyde
W. H Snyder, Hyde
Jas. S Snedden, O'Shanter
A. J Rogers & Son, Clearfield, R. D.

MORRIS TOWNSHIP
David Bailey, Morrisdale
John Buck, Munson
John Buck, Munson
G. E. Butler, Morrisdale
G. E. Butler, Morrisdale
Mrs. Emma Chapman, Munson
Philip Cantplina, Morrisdale
Mary Doll, Munson
Mary Doll, Munson
W. H. Densham, Oak Grove
W. H. Densham, Oak Grove
W. H. Densham Hawk Run
H. C. Emigh, Morrisdale
A M. Emigh, Morrisdale
Peter Errickson, Allport
Frantz Garage, Munson
H. F. Fugo, Morrisdale
Goodyear Supply Company, Munson
W. S. Hollobaugh, Munson
Wm. Hamilton, Hawk Run
Wm. Holt, Munson
J W. Jenkinson, Morrisdale
Stanley Johnson, Allport
M. John Kovacin, Oak Grove
John Lesko, Hawk Run
Elizabeth Luke, Morrisdale
R L. Denig, Allport
Martin & Rusnak, Hawk Run
Oscar McDonald, Morrisdale
James McDowell, Hawk Run
John Meriva, Morrisdale
John Meriva, Morrisdale
John Meriva, Morrisdale
John Mellin & Son, Morrisdale
Morrisdale Supply Company, Morrisd'e
Morrisdale Feed & Grain Co, Morrisd'e
Munson Supply Company, Munson
David Nicholas, Morrisdale
G A Palmeri, Allport
K Peterson, Allport
John Pluyak, Hawk Run
Penn Mercantile Co., Ltd, Hawk Run
Ray & Chatman, Munson
Joe Sesosky, Munson
R R. Schnarr, Hawk Run
Wm Shaw, Munson
H C. Shugert, Morrisdale
Geo. F Smith, Morrisdale
Paul Traham, Allport
Valent & Vervost, Hawk Run
Wm. Weaver, Morrisdale
Mary White, Morrisdale
Frank Wilkinson, Munson
Walkis & White, Morrisdale
Walker & Hickson, Hawk Run
Louis Youngdale, Hawk Run

PIKE TOWNSHIP
Fred Beckman, Olanta
H A. Cathcart, Olanta
W. L Cleaver, Pike Township

SANDY TOWNSHIP
Mrs Jane Alexander, DuBois
Jas Archibald, DuBois.
B L. Burfield, DuBois
B L. Burfield, DuBois
B L. Burfield, DuBois
B L Burchfield
A. P. Burns, Sabula
A W. Cole, Sabula
G. A Cole, Sabula
Otto Haas, DuBois, R. D.
Otto Haas, DuBois, R D.
J B Harter, Falls Creek
Johnson & Himes, Falls Creek
D D. Huey, West Liberty
D D Huey, West Liberty
Albert Lewek, DuBois, R D.
Adam Kromer, Eriton
T. J. Peter, DuBois, R. D.
Edith Place, Sabula
J T. Reed, Falls Creek
J C Rideout, Falls Creek
Losimeri, Rutkowski, Eriton
Sandy Service Station, DuBois, R. D.
Edwin Stanlore, DuBois
J H Steel & Co., Eriton
Union News Company, Falls Creek

UNION TOWNSHIP
C G. Bailey, Rockton
W. B. Duff, Rockton
D M Hollopeter, Rockton
D W. Kirk, Rockton
Dallas B Kirk, Rockton

WOODWARD TOWNSHIP
Valentine Bezilla, Moran
Gleyze, New Moshannon
Gust Hensal, West Moshannon
W. E. Warrick, Houtzdale, R. D.

WHOLESALE MERCANTILE LICENSES

BURNSIDE BOROUGH
Ross McCardell

COALPORT BOROUGH
Miles Anthony
Atlantic Refining Company
John S. Bolinger
J. A. Berger

CHESTER HILL BOROUGH
Philipsburgh Beef Company

CLEARFIELD BOROUGH
Atlantic Refining Company
Clearfield Candy Company
Clearfield Paper & Notion Company
Clearfield Hardware Company
Dufton Hardware Co.
Gingery Hardware Company
Isador Harris
Isador Harris
Hile, Darr & Thompson
Independent Oil Company
Keystone Flour Company
Lauderback-Zerby Company
Murphy
Meyers Milling Company
Mitchell Milling Company
C. M. Rhine
Superior Oil Company
W. G. Spencer
Shapiro & Closbur
Toney & Bandy
Williams Auto Sales

CURWENSVILLE
Dotts Motor Company
Dotts Motor Company
Meyers Milling Company
Meyers Milling Company

DuBOIS CITY
Atlantic & Pacific Tea Company
Atlantic Refining Company
Atherton & Ruraberger
Blakeslee Electric Company
Corona Store Company
Damus Bros.
W. R. Day
DuBois Candy Company
DuBois Malt Diet House
DuBois Milling Company
DuBois Supply Company
Freedum Oil Works
Fort Worth Milk Depot
Grand Union Tea Company
Hibner & Hoover Ford
Hibner & Hoover Hardware
Louis Kaufman
Keystone Mercantile Company
L. M. Kriner Mill
Lauderback, Zerby & Co.
A. Lian
Morris Beef Company
Miles & Co.
National Biscuit Company
National Biscuit Company
Shuff Motor Company
Shuff Motor Company
John Prothero
H. Shakespere
V. T. Smith
J. T. Sprankle
F. M. Timlin
Wilson & Co
Union Carbide Sales Company
Witten & Miller Company

GRAMPIAN BOROUGH
Atlantic Refining Company

HOUTZDALE BOROUGH
Atlantic Refining Company
Higgin Bros
S. C. Peck
Elias Sahlala

MAHAFFEY BOROUGH
Clearfield & Cambria Oil & Gas
Wrigley Company, Inc.

NEWBERG BOROUGH
Atlantic Refining Company, LaJose

OSCEOLA MILLS BOROUGH
Dempsey & Dorr

COOPER TOWNSHIP
Anderson Bros., Grassflat
Atlantic Refining Company, Winburne
Winburne Milling Company, Winburne

KNOX TOWNSHIP
P A Norris & Son, New Millport

MORRIS TOWNSHIP
W. H Densham, Morrisdale
Mary Doll, Munson
Mary Doll, Munson
Morrisdale Feed & Grain Co., Mor'dale
I W Smutzinger, Munson

PIKE TOWNSHIP
C F. Hayor, Curwensville

RESTAURANT, EATING HOUSE, CAFE, ETC. LICENSES

BURNSIDE BOROUGH
Geo. W. Darr

CLEARFIELD BOROUGH
R. D. Ballor
Fred F. Barrett
Chase & Moore
Hattie Chestnut
D J. Davis
Theo Lafajanos
Theo. Lafajanos
Little American Cafe
R W Lingenfelter
New York Lunch
Pig & Whistle
Mrs Geo Stanley
Mrs Geo Stanley
Fred Sharp
Fred Sharp
Serena Tyson

COALPORT BOROUGH
James Potteris
G W Ricketts

CURWENSVILLE BOROUGH
J A Booth
Lillian Cordon
Lillian Cordon
H R. Smith

DuBOIS CITY
Atsalas Restaurant
Atsalas Restaurant
Avenue Cafe
Avenue Cafe
Burton Cafe
Candyland
Candyland
R. W Hagen
New Home Restaurant
New Home Restaurant
Nick Papas
Nick Papas
Royal Palace Cafe
John Stuard
J W Thomas
J W. Thomas

GRAMPIAN BOROUGH
Bunnell
Mrs. C. T Tulo

HOUTZDALE BOROUGH
Hill & McDonald
Helen Kylezenski
Sara Marron
Wm. McTaggart
Mrs. J. A Thompson
Mrs. J. A Thompson

IRVONA BOROUGH
W. G. McMasters
G. M. Swanger

MAHAFFEY BOROUGH
T. J. Furrier
F. E. Mahaffey
McEgler

NEWBERG BOROUGH
Mrs. Nat Hurd, LaJose

OSCEOLA MILLS BOROUGH
Geo. K. Cocolis
James Cocolis
Meyers & Patterson
Meyers & Patterson
Whalen & Roache

RAMEY BOROUGH
Thos. Bricklemeyer
Thos. Bricklemeyer

TROUTVILLE BOROUGH
H. W. Buckheit
H. W. Buckheit
J. E. Lott
B. F. Smyers

WALLACETON BOROUGH
H. B. McQuillin

(Continued on Page Nine)

NEWSPAPER ARCHIVE®
NEWSPAPER ARCHIVE®

School Children's Coloring Contest---224 Prizes

70 in Cash 160 Theatre Tickets --- 10 Each Week

IT IS EASY TO WIN---THERE ARE 14 PRIZES EACH WEEK

Little Artists, here is a page that will interest you. It offers an opportunity to show your ability and to use your artistic "knack" to win prizes. It's lots of fun, and there is money in it besides.

Color the Advertisements on This Page the Way They Ought to Be

Prizes will be awarded each week to those who reproduce the colors of all the original labels, packages, trade-marks or designs on this page most carefully, faithfully and neatly. The designs which are black and white reproductions of original labels, packages, trade-marks and designs, are to be colored in the most artistic manner and judging will be done on this basis, together with the neatness of the work. The coloring may be done either in water colors or crayons. This contest is open to school children everywhere. PRIZES WILL BE AWARDED EACH WEEK AS FOLLOWS:

FIRST PRIZE, $5.00; SECOND PRIZE, $3.00; THIRD PRIZE, $1.00; FOURTH PRIZE, $1.00.

The next ten in order of merit will receive a ticket to the Liberty theatre for Saturday afternoon.

This contest will run for 16 weeks. At the close an additional prize of $10.00 will be awarded the child turning in the best page during this period.

IMPORTANT! All designs on this page must be colored and the entire page sent in. Where original labels and trade marks appear, prizes will be awarded for the efforts that are nearest like the originals.

All the merchandise bearing labels and trade-marks appearing on this page can be purchased in the stores you patronize. They are all high-class products in daily use in all families. You are familiar with most of them; if there are any you cannot color from memory, procure one of the packages and enter the contest. After you have colored the entire page, mail it to the "School Children's Contest," Clearfield Progress. All efforts must be in the Progress office on or before 6 p. m. the first Tuesday after the page is published. The week's prize winners will be announced the following Friday.

ASK YOUR PARENTS AND OLDER BROTHERS AND SISTERS TO HELP YOU. START TODAY.

You can have a jolly good time at it, improve your drawing ability and surely win one of the 224 prizes to be given for the work.

Copyright W. J. Hilliker, all rights reserved.

HEY! JIMMY!

Betcha my suit is better'n yours. "Oh Boy", that's it. Go to your clothing dealer, say "Oh Boy", get "Oh Boy", and then — Oh Boy!

C'MONOVER.

The Workman's Kid.

Workman's Overall & Shirt Co.

Manufacturers

CLEARFIELD, PA.

WE REPAIR YOUR BAD TIRES & TUBES

ACME Vulcanizing Co.

North Third Street.

WE WERE ALL BOYS ONCE

AND WE SURE

LIKED THE "OLE SWIMMIN' HOLE"

H. J. FLEGAL & SONS

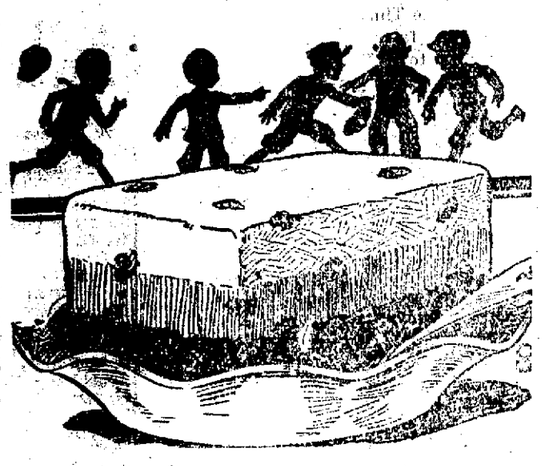

See How Glad the Kiddies Are?

They Have KEYSTONE Ice Cream!

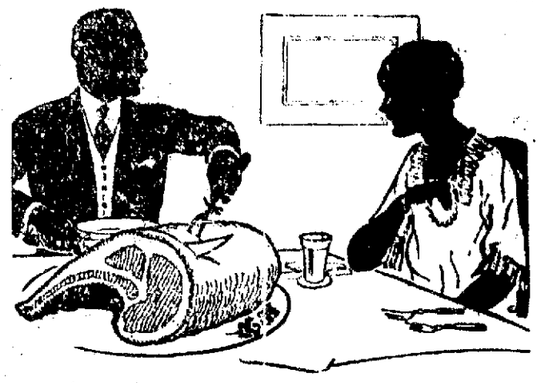

All Our Meats Are Tasty and Tender

Peoples MEAT MARKET

Buy It By the Case

Best Results From Films

For the best possible results from those kodak pictures you had so much fun taking bring them to—

THE SHULL STUDIO

111 North Third St. Clearfield, Pa.

WE FURNISH GOOD LUMBER TO BUILD GOOD HOMES

GRAHAM LUMBER YARDS

Complete Building Service

Stockings that Stay New

The style and beauty of Iron Clad stockings are famous. But the popularity of Iron Clads is not due to appearance alone, any more than it is due to their durability alone. It is that remarkable combination of sheer, lustrous beauty plus an exceptional capacity for continued *wear* that has made all women who *know* Iron Clads *insist* upon Iron Clads. We have a splendid line of them at our store.

K. & E. Store

EAST END'S LIVEST STORE

TELL MOTHER THAT SHE IS MISSING A LOT IF SHE DOESN'T COME OFTEN TO SEE THE THINGS WE HAVE FOR HER AND YOU.

HIPPS-THOMPSON SPECIALTY SHOP

New Moose Temple

Say It With Flowers

THE BLACKER FLORAL CO.

Have Mother or Sister buy a box so you can have it in front of you when you color.

C. R. BLOOM

Pharmacist.

TWO WAYS MOTHER CAN WASH

Which Is Easier?

SHE CAN TELL YOU!

Clearfield Laundry

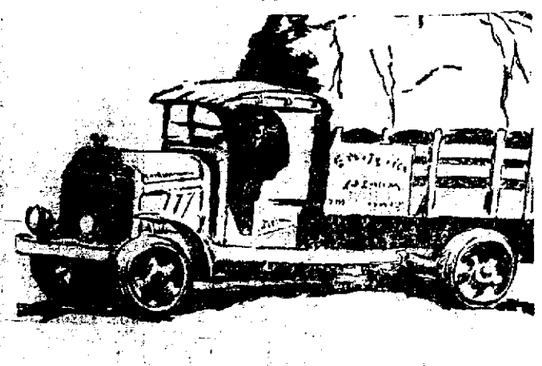

WE HAUL ANYTHING ANYWHERE

C. R. DIXON'S DRAYAGE CO.

107 South Fourth St. H. & C. 225-J.

GIFTS FOR EVERYBODY

THE WATCH SHOP

W. W. BARRATT, Jeweler.

Mirkin Building. :——: Market Street.

NewspaperARCHIVE® NewspaperARCHIVE®

APPRAISER'S RETURN OF MERCANTILE [illegible] LICENSES FOR CLEARFIELD COUNTY, PA.

(Continued from Page Seven.)

Mrs. E. J. Wynn
WESTOVER BOROUGH
E. J. Seabrook
BECCARIA TOWNSHIP
Mrs. B. L. Barrel, Smoke Run
BOGGS TOWNSHIP
Irvin Lindsey, West Decatur
Peters & Gardner, West Decatur
BRADFORD TOWNSHIP
C. R. Freeman, Mineral Springs
W. L. Maines, Woodland
Roy Neveling, Mineral Springs
Walter Rothrock, Bigler
L. M. Rowles, Mineral Springs
Smith & McKenzie, Woodland
BRADY TOWNSHIP
H. F. Kirk, Luthersburg
COOPER TOWNSHIP
Carl Grimberg, Grassflat
DECATUR TOWNSHIP
James Nixon, Midway
James Nixon, Midway
S. S. Wells, Philipsburg
GIRARD TOWNSHIP
Felix T. Bugey, LeContes Mills
Ernest Hughney, LeContes Mills
GULICH TOWNSHIP
W. R. Matthews, Fallen Timber
HUSTON TOWNSHIP
N. E. Hine, Tyler
L. A. Schriver, Penfield
JORDAN TOWNSHIP
Paul H. Smith, Berwinsdale
M. J. Strong, Berwinsdale
KARTHAUS TOWNSHIP
Michael Shaddeck, Karthaus
Earl Stroup, Karthaus
KNOX TOWNSHIP
G. L. Ammerman, O'Shanter
LAWRENCE TOWNSHIP
D. W. Schnarrs, Hyde
Earl Stroup, Hyde.
MORRIS TOWNSHIP
Wm. Hollabaugh, Munson
SANDY TOWNSHIP
J. R. Harter, Falls Creek
Mrs. J. C. Rideout, Falls Creek
WOODWARD TOWNSHIP
F. J. Rogers, Woodland

POOL & BILLARDS
PRISBIN BOROUGH
T. G. Lobb
CLEARFIELD BOROUGH
Frank Buck
Frank Buck
Joseph Carollo
Albert Felici
Albert Felici
Geo. Ganikos
R. Hockey
Paul Irwin
Warren Johnson
Joe Lodo
Mike Miller
American Rotelli
H. W. Shaw
CURWENSVILLE BOROUGH
D. R. Flering
Peter Grande
J. H. Herzenrether
W. A. Pratt & Son
J. S. Richards
COALPORT BOROUGH
Frank J. Cornick
Chas. Curry
Mrs. Hahn
DuBOIS CITY
Richard Enlightol
Frank Bird
Frank Bird
Guy Reynard
Leonard Carmelli
George Kalafat
[illegible] Brown
[illegible] & Brown
J. P. Mosel & Co.
J. P. Mosel & Co.
J. A. Rokoski
GRAMPIAN BOROUGH
J. Ira Fama
Lee McCracken
H. S. Shaffer
D. R. Wertz
GLEN HOPE BOROUGH
F. W. Heilopeter
HOUTZDALE BOROUGH
Shadel Stanger
A. Wasilesky
IRVONA BOROUGH
E. D. Knarr, Jr.
E. D. Knarr, Jr.
Nick Salem
Nick Salem
LUMBER CITY BOROUGH
E. F. Milligan
Byron Taylor
MAHAFFEY BOROUGH
J. W. Mahaffey
O. J. Meyers
NEWBERG BOROUGH
Claire Curry, LaJose
A. W. Woods, LaJose
OSCEOLA MILLS
Askey & Catherwood
James Boyrosky
Geo. Cocolin
McCann
Myers & Patterson
Myers & Patterson
Edwin Parkins
RAMEY BOROUGH
John Paylon
WALLACETON BOROUGH
H. P. McQuillen
WESTOVER BOROUGH
W. J. Seabrook
BECCARIA TOWNSHIP
Marshal Taylor, Coalport, R. D.
BIGLER TOWNSHIP
Bonjiovanni & Marta, Madera
G. B. Kephart, Madera
Wm. Lloyd, Smoke Run
Tony Panasic, Madera
M. Zugec & Pollskey, Smoke Run
BOGGS TOWNSHIP
Peters & Gardner, West Decatur
A. E. Shontz, West Decatur
S. R. Shontz, West Decatur
Gordon Straw, West Decatur
BRADFORD TOWNSHIP
C. R. Freeman, Mineral Springs
W. L. Maines, Woodland
Harry Maurer, Bigler
Roy Nevling, Mineral Springs
Ed Rogers, Woodland
Willard Smeal, Bigler
BRADY TOWNSHIP
H. F. Kirk, Luthersburg
COOPER TOWNSHIP
Carl Grimberg, Grassflat
A. S. Muirhead, Winburne
R. Shaffer, Winburne
Geo. A. Soxie, Munson
DECATUR TOWNSHIP
J. H. Glascow, Janesville
Edward Lamb, Philipsburg
Wm. Rhodes, Philipsburg
Edwin Twist, Hudson
GULICH TOWNSHIP
D. Delfosse, Janesville
D. Delfosse, Janesville
J. H. Glasgow, Smith Mills
Harris & Richards, Smith Mills
Andrew Pachuta, Moran
Mike Sefchick, Moran
GIRARD TOWNSHIP
Clarence Renard, LeContes Mills
W. J. Usher, Surveyor
HUSTON TOWNSHIP
Ericson & Reno, Tyler
R. R. Williams, Penfield
KARTHAUS TOWNSHIP
Noah Rolley, Karthaus
J. G. Wise, Karthaus
JORDAN TOWNSHIP
Geo. Palmer, Ansonville
KNOX TOWNSHIP
Al Bloom, New Millport
Raymond Kozelski, Olanta
Peerless Trading Company, Boardman
LAWRENCE TOWNSHIP
H. A. Cathcart, Olanta
Andrew Johnson, Glen Richey
M. H. Mulson, Hyde
H. J. Mulson, Hyde
H. A. Morgan, Glen Richey
R. R. White, O'Shanter
MORRIS TOWNSHIP
Peter Ericson, Allport
H. L. Fuge, Morrisdale
Klan Degree Arabian, Hawk Run
John Kovalcein, Morrisdale
Mike Lawrence, Hawk Run
John Mervia, Morrisdale
John Mervia, Morrisdale
Walker & White, Morrisdale
Chas. Vogesky, Munson
PIKE TOWNSHIP
Albert Hoyt, Curwensville
J. V. Snyder, Curwensville
SANDY TOWNSHIP
Frank Lugio, Sandy
Johnson & Heines, Falls Creek
Frank Korwosky, Sandy
WOODLAND BOROUGH
Andrew Pachuta, Moran

BROKERS AND AUCTIONEERS
CEARFIELD BOROUGH
C. G. Bloom
Thos. Bowman
E. V. Brown
Robert Hershey
Ross
DuBOIS CITY
Loeb Bros.
J. G. Bogden
Jack McCreight
C. W. Rodgers & Co.
G. C. Sink
OSCEOLA MILLS
Arthur Baird
McCarthy & McCully
BECCARIA TOWNSHIP
R. J. Nedimyre, Flinton
LUMBER CITY BOROUGH
Eli Hill
COOPER TOWNSHIP
Jacob Cohen, Winburne
COVINGTON TOWNSHIP
Cleveland Swatsworth, Curwensville

PUBLIC AMUSEMENT
CLEARFIELD BOROUGH
Driggs Theatre (Liberty)
Driggs Opera House
Driggs Theatre (Globe)
COALPORT BOROUGH
Wm. Frank Hahn
Wm. Pryde
CURWENSVILLE BOROUGH
Fred Thompson
John F. Norris
DuBOIS CITY
Avenue Theatre (Pabton & Way)
Carlton Theatre (A. P. Way)
Elk Theatre
Empire Theatre
Johnny Jones Carnival
HOUTZDALE BOROUGH
Sheikell Realty Company
IRVONA BOROUGH
Hiram Swank's Sons
MAHAFFEY BOROUGH
Mahaffey
OSCEOLA MILLS
Bernard McCann
Bernard McCann
RAMEY BOROUGH
Geo. Miller
BIGLER TOWNSHIP
New Movie House, Bigler Twp.
Liberty Theatre, Madera
Woodland Theatre, Madera
COOPER TOWNSHIP
Anderson Bros., Grassflat
Andrew Kolinsho, Grassflat
Lyceum Theatre, Winburne
GIRARD TOWNSHIP
Robert E. Hetrick
HUSTON TOWNSHIP
Industrial Y. M. C. A., Tyler
KNOX TOWNSHIP
Geo. Popovelch, Boardman
MORRIS TOWNSHIP
John Ball Theatre, Morrisdale

The County Treasurer and Mercantile Appraised will hold an appeal at Clearfield on August 5, 1924, between the hours of 9 A. M. to 2 P. M.

S. ALVIN EISENMAN,
Mercantile Appraiser.

Elephant More Intelligent Than Dog. Some idea of an elephant's capacities may be reached by comparing him with the dog, with whose intelligence we are familiar. Making allowance for the dog's "opportunities" under man's training, science has come to doubt whether the most exceptionally intelligent dog possesses comprehensive faculties equal to those of the adult wild elephant fresh from the jungle.

Modern Plumbing

is even more necessary in country homes than in city residences, because of the scarcity of plumbing help in the rural districts, should anything go wrong. We construct practical plumbing for bathrooms, toilet and washbasins, sinks, washtubs, etc., in the latest and most efficient manner so as to assure permanency.

RICHARD ARRANDALE
THIRD STREET. H. & C. 435-L.

Curwensville's Own Column

Curwensville officers called on a gentleman who lives in the Grampian section yesterday. It came to their attention that there was something doing in the way of "white mule" distillation on or near the premises. No still was discovered, but about a barrel of mash was found. No arrests was made for the present.

Mr. and Mrs. E. V. Brown, of Williamsport, were guests of Mrs. Myrtle Burkett a few days this week.

Prof. Haley has moved his household goods from the east end of the Jacob Bilger homestead where he has lived for several years. He will locate in Johnsonburg where he has been engaged to teach in the public schools of that town. It is said that the rooms vacated will be occupied by Mrs. Minerva Gray of Clearfield.

A new shingle roof has been put on at the Methodist parsonage and none to soon either as the last rain storm fully demonstrated.

Mrs. Orr Thompson who has been under treatment in the McGirk hospital, Philipsburg, for aver a month, was able to be brought back home yesterday evening, very much improved in health, after her severe operation.

Little Tlinaise Rutter, who has won some fame as a child singer, was taken to Pittsburgh the middle of this week for an engagement to sing at a carnival of some charitable nature.

Painter Walters did some plain and commendable lettering above the door and front windows at the Daugherty Hardware store yesterday. Lots of fellows who had nothing else on of any importance watched the operation from start to finish and seemed perfectly satisfied wit hthe result.

The game of baseball over at the park on Thursday afternoon between a pickup club of town and Glen Richey resulted in an overwhelming victory for the visitors by a score of 12 to 0. Those black diamond diggers can certainly hustle a ball.

"Buckie" Bair's base ball Arabs went to Hillsdale yesterday to battle with the native boys of that section. The result is not hard to guess, judging from past performances on the ball pasture of "Buckie's" aggregation.

The large building erected by the Yellow Dogs at the Park has been thoroughly wired and is now ready for light to be turned on, after it has passed inspection.

MODERN DENTISTRY
AT MODERATE PRICES

I will be in Curwensville Tuesday, Wednesday and Thursday, 15, 16, 17, of July at the Office of Dr. Jenkins—well equipped to attend to any dental work or treatment you may require and wish done.

I will make you a good set of teeth for $15.00, double sets, $25.00. Crown and Bridge Work $3.00 and all other Dental work at reduced prices.

D. J. L. R. HEICHHOLD
7|11|2t|ch

On Wednesday afternoon John Alexander Freeman passed away at his home near Grampian, after suffering from a complication of ailments for more than a year. In the end death shadowed over him peacefully and as the end drew nigh the invalid realized that his work here on earth was o'er, and that he was about entering into a haven of rest, promised him who said "well done thou good and faithful servant."

John A. Freeman was the third son of Richard and Mary Freeman and was born in Pike township on the old Freeman homestead August 18, 1855. Like all sons of the mountains in his boyhood days he attended the district school a few months each year and the balance of the time he worked in the woods and on the farm until arriving at the age of vigorous young manhood. He was united in wedlock to Miss Mary Durnell, a daughter of David and Mary Durnell, who resided in what was then known as Pennville, now Grampian. Of their union two sons grew into maturity, Charles and Fred, who with the widow, survive the husband and father, all residing at or near Grampian. Three sisters are also left behind in sorrow of a departed brother, viz: Mrs. Scott McFadden, Curwensville; Mrs. Emma Doughman and Mrs. Bloom, of Grampian.

About one year ago the deceased suffered a paralytic stroke from which he never fully recovered, that affliction bringing on other or a combination of ailments, principally the hardening of the arteries, which hastened death.

During his early life John Freeman was known to be a man of honor and of integrity among all who knew him, and it is said of him that his word was just as good as his bond. With a free and unstinted hand he distributed charity to those who were in need never permitting an appeal for help to pass him by without responding to a measure up to his power. In the family circle he was kind and genial never hesitating to do anything that would bring comfort and pleasure to his fireside. With his passing out the candle is burned, he being the last of the four sons of the Richard Freeman family tree, William, Newton and James having passed over the death trail ahead.

The funeral was held from his late home on Friday afternoon at two o'clock, and from thence the body was born to the Frieds cemetery and interred in the family plot, where all of the Freemans have lain their dead to rest. Mr. Freeman was a Christian man and held membership in the Methodist denomination the greater part of his life. No greater monument can be placed over his mound than one bearing these words: He lived a clean, unassuming christian life, never wavering for a moment in line of duty, and firmly believing in the Word taught of an everlasting reward and home beyond this vale of tears.

Mrs. Irvin Moore entertained her Sunday school scholrs at the Park yesterady afternoon and evening. Ye reporter was invited out to partake of supper, but had to decline on account that he has not been permitted to eat a good, square meal in two weeks. We tender our thanks to Mr. and Mrs. Moore just the same as though we had been there.

Mrs. I. B. Hile and children Margaret and Dudley arrived last evening from Robson, La., to spend several months with Mrs. Hile's mother, Mrs. Margaret Smith, of town.

Mr. and Mrs. W. L. Work and family of DuBois are guests at the home of Mrs. Margaret Smith on the South Side.

Read The Progress

U. S. FLYERS WILL BE IN VIENNA TOMORROW

Vienna, July 12. (INS.)—The United States army round the world fliers, who reached Constantinople Thursday, are expected to arrive here tomorrow from Bucharest.

Preparations are under way to give the Americans a rousing reception.

Mr. and Mrs. Fred Sharpe and Lillian Beatty spent yesterday in Grampian picking strawberries.

Lillian Beatty has returned from St. Paul, Minnesota, where she was taking a six months course in hair dressing.

*** PROGRAMS ***
At The Theatres
Next Week

DRIGGS THEATRE

Monday and Tuesday
A PETER B. KYNE STORY
"The Go-Getter"
Featuring
T. Roy Barnes Seena Owen
William Norris
Tom Lewis Louis Wolheim
—Comedy—
"Lodge Night"

Wednesday and Thursday
James Kirkwood
And A Notable Cast
—in—
"The Forbidden Thing"
—Comedy—
Lloyd Hamilton in
"F. O. B."

Friday and Saturday
Matheson Lang
—in—
"Carnival"

LIBERTY THEATRE

MONDAY
GLADYS HULETTE
—in—
"Whispering Palms"

TUESDAY
KENNETH McDONALD
—in—
"High Gear"

WEDNESDAY
Constance Talmadge
Walter Hiers Tom Moore
—in—
"The Lesson"

THURSDAY
Richard Barthelmess
Evelyn Greeley
Pedro de Cordoba
—in—
'Just a Song at Twilight'

FRIDAY
CLIFF SMITH
And EILEEN SEDGWICK
—in—
"Scarred Hands"

SATURDAY

WATCH FOR DAILY AD.

MOM'N POP — BY TAYLOR

LIBERTY THEATRE TONIGHT

UNIVERSAL FILM EXCHANGE
Presents
JACK HOXIE
IN
"Back Trail"

DRIGGS THEATRE TONIGHT

Adolph Zukor Presents
The World's Applause
With
BEBE DANIELS and LEWIS STONE
A PARAMOUNT PICTURE
Beware of Scandal!
The story of a beautiful dancer who risked everything in her mad passion for notoriety. Revealing gay life behind the Broadway footlights and in the tinsel world of society. Bebe Daniels in daring and gorgeous gowns. The brilliant cast includes Kathlyn Williams and Adolphe Menjou.
—Comedy—
"ONE DARK NIGHT"

DRIGGS THEATRE MON. & TUES.

"The Go-Getter"
Cosmopolitan Corporation Presents
A Cosmopolitan Production
Here's a high-geared, six-cylinder lover for you! Starting with nothing but his nerve, winning a million-dollar girl and job. In a romance that sizzles.
From the story by PETER B. KYNE
—Cast Includes—
T. Roy Barnes Seena Owen
William Norris
Tom Lewis Louis Wolheim
Scenario by John Lynch
Directed by E. H. Griffith

Helps For Home Builders

The Curwensville Building and Loan Association, organized, August 15, 1889, is one of the strongest and most quickly maturing Associations in Pennsylvania.

We are in a position to help you finance that new home and will appreciate any inquiry on your part.

M. A. CALDWELL, President
JOHN A. DALE, Secretary

SEND IN THAT RED ENVELOPE NOW

NEWSPAPER ARCHIVE®

OUR CHEF SAYS:

"I am given the best meats, fish, poultry, vegetables, fruits and other foods and told to produce the best results possible in the culinary aart. I cook scientifically and often introduce palatable dishes of my own invention, which, apparently please our patrons. With the best of everything offered, we succeed."

JORDAN'S

BASEBALL DOPE

Osceola defeated Philipsburg at Scott Field on Friday afternoon 7 to 6 in a game which went 15 innings.

A bunch of the colored fellows employed at the Sewer Pipe Works got together and organized a ball club. The name of the club is the "Clearfield Sewer Pipe Sluggers" and they are 100 per cent loyal to the town and will endeavor to maintain its honor on the ball field. The team will be selected from the following club members: Charles Maybad, Allen Payton, Archie Kirk, J. Corneno, T. Maybad, W. Bird, B. Evans, J. Jenkins, A. Robertson, G. Baldwin. Charles Henry is captain and A. G. Tyson general manager.

The boys will solicit funds from the fans of town for the purpose of securing an outfit and everybody interested in baseball should contribute. Help the boys out when the solicitor calls and if he doesn't see you leave your contribution at this office.

Miss Marie Voss has returned from Chicago, where she was on her vacation.

DONATED FLAG TO FIREMEN

A handsome American flag 4x6 feet in size, mounted on a 9-foot pole, was presented to Clearfield Fire Co. No. 1 Wednesday evening last with appropriate exercises. The need of the flag was discovered on Memorial Day and Bro. E. V. Brown evolved the plan by which the need was satisfied.

The flag was donated by Charles T. Kurtz, Workman's Stores. E. E. Smith, A. D. Bigler and Isaac Robinson and is a beauty. The firemen are very grateful for the handsome present.

H. S. Wallace, of Lykens, Pa., is visiting at the home of Mr. and Mrs. W H. Sc[illegible] of Pine street.

Miss Ethel Carter is spending the week-[illegible] Pleasant Lake.

Highly Prized Decoration.

The British Victoria cross, given for conspicuous bravery, was instituted in 1856 on the close of the Crimean war, and was given to citizens who had borne arms against the Indian mutineers. In 1911 the decoration was extended to the Indian army. A bar may be awarded for an additional act of bravery. With the decoration is a pension for noncommissioned officers and men of £10 ($50) a year; with an addition of £5 ($25) for each bar.

Cause and Effect.

Another reason why it is dangerous to leave your tonsils in place any longer is because the surgeon's car needs new tires.—The Duluth Herald.

Ethical Pathway.

Man may not exactly love his enemies. He has only got far enough along the ethical pathway to make them profitable.

Gossip for Tonight's Tea Table

Our people are now availing themselves of the air line postal service The letters are sent from here either to Bellefonte or Cleveland.

Mr. and Mrs. W. P. Watson entertained on Wednesday and Thursday, Mrs. Rebecca Dean and daughter Hannah and grandson Harold and Mr. and Mrs. Earl Dean all of Pittsburgh. The Dean family are on a two week's motor trip, visiting friends and relatives in this vicinity. They will go to Kerrmoor, Curwensville, Tyrone and thru Centre County before returning home.

The Children's Aid Society wants to get a good home for a fine, healthy baby boy two weeks old. Apply to Mrs. Frank B. Reed, Old Town Road

Mary Catherine and Regina Malloy left today for Patton where they will spend the week end.

Mr. and Mrs. Lloyd Shirey of Columbus, Ohio, are visiting at the home of Mr. Shirey's parents, Mr and Mrs. C. E. Shirey of Turnpike avenue.

Mrs. Harste of Grampian, was in town on Friday to see a physician.

Dallas Guppy spent Friday with his mother, Mrs. Martha Guppy at Lumber City.

Mrs. Charles Smith, of Greensburg is visiting her husband in Curwensville this week and stopped off to visit friends in Clearfield.

Mrs. Ada McCloskey of Pottersdale returned home Friday morning after visiting relatives and friends in town.

Richard Morgan, constable of Morris township, had business at the court house yesterday.

Among the fifteen hundred visitors attending the Shrine conclave in Punxsutawney on Thursday were: John Boyce, Carl Anderson, Sheriff Lowell, Ed Platt, R. J. Bellas and A M. Gorman of Clearfield.

Foss Chocolates For Week-Ends

Wherever you go for your week-end a box of FOSS CHOCOLATES will make the week-end a little better. The goodness of the chocolates will greatly enhance the trip and you'll enjoy filling your sweet tooth.

Aughinbaugh's
DRUG STORE

Mrs. Wm. Smith and daughter Bertha of 201 Nichols street, are visiting their son and brother Walter F. Johnson and other relatives and friends in Warren, Pa.

Mr. Charles, district representative of the Philadelphia Inquirer, located at Altoona, stopped in town yesterday on his way home from the conclave at Punxsutawney.

Catherine Eisenhauer entertained on Thursday evening in honor of her house guest, Frances Litman.

Mrs. A. M. Liveright, Mrs. H. P. Bridge, Mrs. F. [illegible] Gartles and Mrs. I. A. Kennedy motored to Johnstown and spent the day there Thursday.

Mr. and Mrs. Webb Shillingfor, left on Thursday to visit Mrs. Shillingfords' parents at South Norwalk, Conn.

Mrs. Howard Pickett and son Jack of Philadelphia, are visiting at the home of Mrs. D. W. Speck.

Hon. W. I. Swoope was at Kane attending a political conference last evening.

Mrs. Emanuel Shorwalder, of Pike township, who has been very ill, was in town on Friday for the first time in several months.

Mrs. Sylvester Scott and two children spent Friday with the R. S Nightingale family on Nichols street.

The Clearfield post office is in the throes of moving and if present plans succeed you will get your mail from the new office on Monday.

Mrs. Clara Moore, Mr. and Mrs. A. W. Lee, Jr., and son, LeConte and Florence Bigler droe to Wynwood where they will visit the family of Leslie Wallace.

Wertzel Goss and Dean Mapes, who have been visiting their respective homes over the Fourth and week following, have returned to Pittsburgh where they both have positions with the Westinghouse Company.

Dr. and Mrs. Coburn Rogers and three children came over from Bellefonte and spent the day with Mr. and Mrs. W. I. Swoope. Their two daughters Evelyn and Mary, who have been visiting at the Swoope home, returned with their parents.

Mrs. G. B. Reed attended the Huntingdon Presbyterial Woman's Missionary Society at Tyrone on Thursday.

Merlin Edmiston came home Thursday from Philadelphia where she has been visiting Lois and Louise Jones. It will be remembered that the Jones family formerly lived here.

Born, to Mr. and Mrs. John Cello, on Monday, July 7th at their home on Weaver street, a son, Lewis Theodore.

Mrs. Albert Clarke of Riverside, was in town yesterday afternoon.

Maxine DeHaas is in DuBois visiting her friend Charlotte Major.

Mrs. Alex Paterson and daughter Ruth left today for Ocean City, where they expect to meet Mrs. Bruce Paterson, who is spending the summer there.

THAT LONG RUN ROAD IS BAD

People living out in Boggs township, who have to travel or attempt to travel the Long Run road are out with tomahawk and scalping knife looking for the scalp of Supervisor Robinson. That road is so rough when a farmer starts to market with a basket of eggs he has to get out of his rig or machine and carry the eggs on foot down over the Long Run road. Two little children were lost for over half a day in the ruts in the road and were only discovered by a searching party after a four hour search. The hungry kids were removed from their temporary prison by means of a block and tackle rigged up by Jim Davis from the Krebs brick works, they say.

ONE OF THEM.

Ozone Seasons Wood.

A French scientist, M. [illegible]tto, has discovered that all kinds of wood can be seasoned rapidly and efficiently by means of ozone. He has established a factory in Paris, and another in Italy, where various species of wood are being treated by the new process. In two weeks freshly-cut timber is ready for the cabinetmaker, and is as dry as if it had been exposed to the air for years.

Might as Well Die Young

When everybody lives to reach the century mark it won't be so easy for centenarians to get a hearing on their philosophy of life.

We'll Say It's Vehement.

Jealousy is cruel as the grave, the coals thereof are coals of fire, which hath a most vehement flame.—Solomon.

AN EXTRA PAIR OF GLASSES IS EYE INSURANCE

When you start on your vacation, you should take an extra pair of glasses with you in case of an accident to the pair you are wearing. This assures you of eliminating any possible eyestrain waiting for new glasses.

C. C. ARNOLD
North Third Street

Prescription Service

When your physician writes those mysterious words on a little slip, the words that mean pain eased, health brought back, bring that little slip here. You may be assured that you get the purest of drugs and an exactness of weight that will bring the doctor's efforts to a quicker end.

Hunter's Drug Store
—Opposite—
THE NEW POST OFFICE
And Just As Reliable.

SAMUEL P. BRESSLER, Manager. BERNARD T. MYRTER, Ass't Mgr.
H. & C. 11W2 Bell 37R1
SECURITY SERVICE
The RORABAUGH AGENCY INSURANCE
SINCE 1890
CURWENSVILLE, PENNA.
All forms of **Insurance**, including **Life**.
Get our **rates** before renewing your **Insurance**.
JAMES W. BARRATT, Clearfield Representative.

SHOP AT
"Clearfield's Best Store"
A. W. Leonardson Co.
"Where the Thrifty Shop"

Sale of Summer Dresses

Regular Prices Ranged $10 to $12

$4.95

Plain Voiles, Linens and Normandies

Every dress a smart style, choice of the season's best colors. You can't afford to pass this by at this low price.

REDUCTION ON TIRES

Prices have been reduced on all Goodyear Tires and Tubes, effective at once.

No need to worry about tire equipment with present price ranges.

Come in and get our prices on Tire, Tube and Wheel sets complete for small diameter Balloon Tires.

Goodyear Service Station
JOHNSTON & CURLEY
315 North Third St. H. & C. Phone 504
Opposite P. R. R. Station

An Unmusical Soul.

She—"My teacher says I have a great talent for music." He—"Why don't you do something for it?"

Water Pressure on Cork.

A cork that has been submerged 200 feet below the surface of the water will not rise again owing to the pressure of the water.

Most Precious Reward.

Praise is well, blame is well; but affection is the final and most precious reward that any man can win. —Mark Twain.

Good and Bad.

Jud Tunkins says good singers usually have to be coaxed to make 'em start and bad ones have to be threatened to make 'em stop.

Refrigeration.

Refrigeration is a science that finds many uses. In mining it overcomes two great difficulties: The influx of water in porous formations and the heat of deep shafts. By freezing the surrounding earth, miners can carry their shafts through water-bearing strata and by supplying themselves with cool air they can penetrate the earth to great depths.

What the People Get.

That which is called "what the people want" is often merely something which they take because they cannot get anything better.—Albany Journal.

Naturally.

It is difficult to take a good moving picture of a lion. He becomes temperamental as soon as he discovers he is to appear on the screen.

INCREASE YOUR PROPERTY VALUE WITH PAINT AND PAPER

Have me paint your home, your business block. It will increase its value. Have me paper the walls of your home—it'll be a better place to live.

I have a patent process which cleans paint and paper. Guaranteed to make it look like new. Doesn't cost so much, either. Estimates cheerfully furnished.

Wall paper from 12c the double roll and as high as you wish to go.

A. M. BOALICH
303 Margaretta Street. H. & C. 244-J-3.

TRUSS FITTING DEMONSTRATION

A representative of the American Silver Truss Corporation will be here for two days next week and he will have a complete line of trusses. If you have been having trouble which can be relieved with a truss, come in during the two days and consult the demonstrator. He will be here Monday and Tuesday.

STEWART DRUG COMPANY

BRW

KEYSTONE ICE CREAM

YOU WILL FIND
THERE'S NOTHING BETTER
FOR SUNDAY DINNER DESSERT
THAN A HEAPING SERVING
OF OUR DELICIOUS ICE CREAM.
You Can Get It Anywhere.

SIX Sedan at $1135 f.o.b. Lansing

Stamina That Endures

OLDSMOBILE SIX Sedan at open car cost

In Oldsmobile, $1135 buys not only a fine sedan but a "Six" as well—and one in which you can actually see *years* and *years* of useful service built into every part.

The G.M.A.C. extended payment plan makes buying easy. All prices f.o.b. Lansing. Tax and spare tire additional.

ROUTCH & SWARTZLE, Clearfield.

OLDSMOBILE SIX
PRODUCT OF GENERAL MOTORS

NewspaperARCHIVE®
NewspaperARCHIVE®

TOM SIMS SAYS

Mistaking The House Next Door For Your Own Is Very Hard On Your Reputation.

See Want Ad. Page Today

IF YOU DON'T GET YOUR PROGRESS LET US KNOW.

CLEARFIELD PROGRESS

THE WEATHER—
Showers and thunder storms tonight and probably Sunday. Slightly cooler Sunday.

VOLUME XVIII — THE CLEARFIELD PROGRESS, CLEARFIELD, PA., SATURDAY EVENING, JULY 12, 1924. — NUMBER 263

Picturesque Premier Of Egypt Target of Assassin Whose Aim Is Very Wild

Cairo Egypt, July 12 (INS.)—An attempt was made today to assassinate Premier Zaghloul, Pasha of Egypt.

The Premier was about to depart for Alexandria when an assailant fired across the railway station platform, which was crowded at the time.

It was first reported that the Premier had been killed but later it was learned he suffered only a flesh wound. His condition is not serious.

Zaghloul Pasha fell to the floor after the shot was fired and the crowd, thinking he was dead attacked the assailant and attempted to lynch him He was badly beaten before being rescued by the police.

The Premier was taken to his home where he was reported later to be resting easily.

Zaghloul Pasha is one of the most spectacular figures in modern Egyptian politics. He is a nationalist and was exiled from Egypt by Great Britain. Later he was allowed to return and a general election put his party into power.

GOV. BRYAN URGED AS RUNNING MATE FOR LA FOLLETTE

Backers Among Advisors to Big Chief Figure He Could Easily Be Put Over In a House Vote.

THE "KING" SILENT

Washington, July 12. (INS.)—Charles W. Bryan, Democratic vice presidential nominee, has been suggested to Senator Robert M. La Follette as a running mate in the Wisconsin senator's independent race for the White House this year, it was learned today

Friends have urged that La Follette endorse Governor Bryan, it was said, feeling that with La Follette he will poll sufficient votes to win the vice presidential election. In the event the presidential election were thrown into the House and Senate, which is not impossible, these friends declared, the progressives by united forces could elect Bryan to the White House.

La Follette's headquarters here, maintaining strict silence at the Senator's request, refused to comment on the report.

There was a growing belief among impartial political observers in Washington today that in view of what promises to be a tight three-cornered presidential race, one of the vice presidential nominees, if the election goes into Congress, would stand an excellent chance to enter the White House. This is why LaFollette and his advisers are taking extreme caution in naming a running mate.

La Follette's vice presidential candidate will be selected Saturday at a meeting here between the senator and the national committee of the Conference for Progressive Political Action.

Those who have been mentioned most prominently to run with La Follette are:—

Houston Thompson, chairman of the Federal Trade Commission; Senators Wheeler, Democrat, of Montana; Brookhart, Republican, of Iowa; Dill, Democrat, of Washington; and Norris, Republican, of Nebraska; and Representatives LaGuardia, Republican of New York, and Huddleston, Democrat of Alabama.

Washington, July 12. (INS.)—Opti-

(Continued From Page Two.)

5 KILLED AT JERSEY GRADE CROSSING

Hackensack, N. J., July 12. (INS.)—Five persons were killed when an Erie railroad train hit an automobile near Passaic Junction, five miles west of here, according to first reports received here today. The accident occurred on the Bergen county short cut.

The dead are: Mrs. Julia Bronelski, 48; her son, Andrew, 21, who drove the automobile; and three small children, Mary Yovonipski, 10 years old of Passaic, Anna Sikarski, 6, and her brother, Michael.

M'ADOO BREAKS SILENCE; STYLES DAVIS AS "PROGRESSIVE"; DEFENDS WALL STREET BANKING CONNECTION

New York, July 12. (INS.)—William Gibbs McAdoo today broke his silence on political matters, styled John W. Davis as a "progressive" and urged his followers to support him in the coming presidential election.

Admitting that there had been some doubt as to Davis' progressivism because of his association with "big banking houses and corporate interests," McAdoo said that such doubts were unjustified.

A lawyer, he declared, is to be no more judged by his clients than a physician by his patients.

'I am satisfied he is in full accord with the Progressive program outlined in the Democratic platform.

"Mr. Davis' professional connections and associations with great banking houses and corporate interests which are concededly ethical in every way, have raised doubts in the minds of many of his progressivism and complete sympathy with the reforms the Democratic party must carry out if it is to serve the genuine interests of the people.

"The doubts are not justified because a lawyer's views on economic, political and social questions are no more to be judged by his professional associations than is a physician to be judged by the character of his patients.

"Mr. Davis should be judged by his own opinions—not those of his clients and by the impression of sincerity and ability he creates in the public discussion of issues.

"Mr. Davis' high character, integrity and service should satisfy any apprehension of this sort. I am confident that, as President, he would faithfully execute the party's progressive mandate. If I did not believe this I could not render aid, because I have always believed that the interests of the people should never be subordinated to a slavish partisanship.

"There is a deep seated determination on the part of the Progressie forces within the Democratic party and those outside of it desiring to cooperate, to force prompt and decisive action on the part of the next administration for solution of the pressing problems of agriculture, transportation ,tariff, taxation and foreign relations which have been so horribly manhandled by the Republican administration.

McAdoo's statement was given out by him at the dock just before he sailed for Europe.

"Mr. Davis and I have been friends for 12 years and I had the pleasure of discussing the political situation with him yesterday," McAdoo said. "The great body of progressive Democrats who supported me so strongly in the convention have been anxious to know what my attitude was toward Mr. Davis' candidacy, and my visit was for the purpose of learning from Mr. Davis direct his views on important issues before the country.

FINNS GIVING U. S. BOYS HARD BATTLE IN THE OLYMPICS

By DAVIS WALSH
(International News Sports Editor.)

Colombes Stadium, France, July 12.—Today is the day of the Finns in Colombes stadium and the sterling athletes of that mighty little nation have a chance to pass the United States in the matter of individual winners.

As the games got under way this morning the United States had won eight first places to six for the Finns. The latter are believed almost certain to take two of the three finals today—the hop, step and jump, and the cross country run—with the decathlon a toss up.

Delhart Hubbard American ace in the hop, step and jump, is definitely out of competition with a bruised heel. Coach Lawson Robertson wanted to substitute Ned Gourdin but the Olympic committee would not permit it, although they permitted the Finns to make a substitution for Paavo Nurmi when he was withdrawn from the 10,000 meter run.

Marvin Graham of Kansas is the best of the remaining Americans but he is not expected to equal the 50-foot jumps of the Finns, Tulos and Sainee.

(Continued On Page Four)

AVIATOR IS KILLED WALKING BACKWARD INTO PROPELLERS

Washington, July 12. (INS.)—Walking backwards into the flying propeller of an airplane at Hampton Roads, Va., yesterday, Lieut. Herbert Schiff, of New York City, a naval aviator, was terribly mangled and instantly killed, according to a report to the Navy Department today.

Schiff's commission was on the naval reserve flying corps and he had been stationed at the naval air station here for 15 days training in actual flying.

He was an experienced pilot, having been in the air for 900 hours.

Rear Admiral William A. Moffett was in the plane that caused Schiff's death.

Lieutenant Schiff was acting as second pilot of the plane and Lieut. Alfred Williams was first pilot. The party had made a trial run from Washington to Hampton Roads and was preparing to return when the accident occurred.

The accident is without a parallel

(Continued on Page Two)

VACATION BIBLE SCHOOL BEGINS MONDAY AT 9:15

The Daily Vacation Bible School starts on Monday July 14, at 9:15 a. m. Over 300 pupils have enrolled, and they will be divided, according to their ages, into four departments: Primary Intermediate, Junior and Seniors. Each pupil will recieve a card next Sunday at their respective Sunday Schools, advising them where to report on Monday morning. Be sure to be on hand to get your card, or have some member of the family get it if you cannot be present. This is important, as it will be impossible to distribute these cards to absentees on Sunday.

The Primary and two Intermediate classes will meet in Lutheran church. Teachers, Fleda Platt, Edna Froyd, Mrs. C. A. Shaw, Katherine M. Gulich and Miriam Trostle.

Five Intermediate classes will meet in Baptist church. Teachers, Thelma Stuby, Mrs. William Magnuson, Alice Lawhead, Naomi Trostle and Mrs. C. G. Johnson.

Junior and Senior Departments meet in Presbyterian church. Teachers for Juniors, Ellen Stuby, Mary Whitehill, Mrs. Woodside, Mrs. A. M. Row, Jr., and Lulu Tobias. For Seniors, Miss Kline, Helen Faistick and Wendell Woodside.

Teachers will be at their respective places at 8:45 each morning. Lesson period will start at 9:15 and close at 11:00 a. m., with a thirty five minute intermission for singing and devotional exercises, from 9:15 to 10:30 Seniors, Juniors and Intermediates will meet in Presbyterian church for these exercises and the Primary department will hold theirs in the Lutheran church.

Prof. Clair Ross, Registrar and Chairman of the faculty will have his headquarters in the Study of the Presbyterian church, and will be assisted by Miss Lackey

The school will be in session daily, except Saturday. and Sunday, from July 14 to 30. On Friday, August 1, a picnic for all pupils in attendance will be given in Peewees Nest at Curwensville.

Parents are requested to see that their children are on hand promptly at the hour mentioned.

25 P. C. REDUCTION IN COAL, UTILITIES AND FREIGHT IS THE BRYAN OBJECTIVE

Washington, July 12 (INS.)—Enroute to Lincoln, Governor Charles W. Bryan of Nebraska, Democratic candidate for vice president, stopped off in Washington today for conferences with party leaders.

Traveling with him is Judge W. H. Thompson of the Nebraska Supreme court, Bryan's political advisor. They plan to leave here this evening.

The candidate's brother, William Jennings, left Washington for St. Louis a few hours before Charles W arrived.

In an interview with newspapers at his hotel two blocks from the White House, Governor Bryan declared that he favored government operation of railroads, coal mines and other public utilities unless the service costs to the public were reduced from 25 to 30 per cent. His foreign policy, Bryan declares, was featured by opposition to any foreign alliances which would "permit foreign governments to determine the policies or action of the United States."

WAS TOO PATRIOTIC

Jim McLaughlin, the Third street barber, thinks this community houses a man, or something of the appearance of a man, who is all of 102 per cent patriotic. On July 3d Jim planted a handsome 4x6 flag in his front yard as an attestation of his Americanism and wish to display "Old Glory" for the Fourth. During the night the fellow we have in mind happened along and stole Jim's flag.

Jim said he didn't care so much for the property loss, although the flag was a valuable one, but it did grind him to think there was a sucker in this community mean enough to steal a flag.

When the loss was discovered on the 4th a new flag was procured and Jim says he would have bought a flag for the other fellow, if he knew he wanted one, rather than have him so far stultify his patriotic impulses by stealing one.

"FACTS" vs. "OPINIONS"

When you see some fellow shake his head and hear him gloomily talk about presidential years and other imaginary business ills, just spring a few facts on him.

Ask him if he knows that Chevrolet shipped 40,105 more cars in the first quarter this year than in the same period last year.

Point out that Dodge, Flint, and Moon sales are ahead of last year—that Hudson-Essex in April gained 655 cars over March.

Just slip him the fact that Stromberg profits are ahead of last year's—and that the Motor Wheel Corporation earned $726,000 the first quarter this year, which is **half their total earnings for 1923.**

Continental Motors reports earnings for March far in excess of last year with every promise of April being equally encouraging. Timken declares an **extra** dividend of 25 cents per share of common stock. American Bosch Magneto sales for the first quarter are nearly **a million ahead of the same period last year.**

Time payment concerns handling automobile paper find their business increasing. The increase in wholesale financing is shown by their books to have grown more rapidly than retail financing since the first of the current year. A company with headquarters in New York, but operating nationally, find that thus far this year its wholesale business has increased 35 per cent over the same period last year and its retail business has advanced 13 per cent.

It is true that many automobile manufacturers have a large stock of cars ready for delivery. This might be expected in view of the unusually large production early this year, together with a backward Spring. The encouraging fact is that this condition will improve quickly. It is temporary and has not been caused by a general depression.

Now as to contracts let: Streets and roads contract in April exceeded 1923 by over $13,000,000, reaching a high mark of more than a million greater than the highest in all 1923.

Industrial building shows a decrease but every indication points to the contract values equalling 1923 monthly totals this month or next.

The value of 1924 contracts for large commercial buildings is about equal to 1923. Bridge contracts for the first four months are **far ahead** of the same period last year.

Reports from the Common Brick Manufacturers' Association of America, dated May 1, show an increase of more than 26 per cent in orders on books. There are fewer burned brick on hand and a greater quantity of newly made brick not yet burned; a considerable increase is noted in the quantity moved from yards throughout the country. While there is an unusually heavy demand for brick in both New York and Chicago, there is danger of scarcity only at the extreme peak of the building season.

Cement and lumber output for the first quarter is heavier than for the same period last year.

The steel and iron industries increased production the first two months this year. There have been decreases since, not due to any serious depression but rather because of manufacturers' reluctance to buy too far ahead. This, in itself, indicates good sound judgment much more commendable than false optimism of the kind that brought ruin to many concerns three years. **There are no overstocks in the basic industries.** This is another encouraging item.

Business isn't bad. In fact it's pretty **good.**

Percy H. Johnston, President of the Chemical National Bank of New York, in an interview with Forbes Magazine, says: Politicians at Washington started swinging a red lamp carelessly and needlessly. This has slowed up business. Basic conditions did not warrant any such slowing up. Conditions, as a matter of fact, are thoroughly sound. Bank credits have not been over-extended. Inventories have been kept down to reasonable limits. **The trouble with business at present is purely psychological.** It looks as if the unsettlement stirred up at Washington has already spent its force. Improvement in sentiment could and should lead to improvement in business, making the record for the rest of 1924 reasonably good.

Allen G. Hoyt, Vice-President of the National City Company, New York, says: The public utility industry is in a highly stable position and has a splendid outlook.

John N. Willys, President of the Willys-Overland Company, says: The unseasonable spring weather and a slight unsettlement in general business conditions have upset production schedules. I figure production schedules are about three weeks in advance of retail conditions and factories are easing up in output to bring the production curve closer to the sales line. However, the results of the next few months will be a surprise to those who take a pessimistic view of the outlook.

There is plenty of work and people are buying a lot of good equipment. The fellow who listens to idle gossip, decides things have gone to pot, and accordingly sits back to wait until they get better, will, of course, disagree with us. After all, he's the one who thinks everybody's out of step but himself.

Don't let our pessimistic friends shake your faith in the good old U. S. A. When they pull this doom stuff slip them a few facts. It will do them good—and may cheer 'em up.

Mrs. A. J. Beach, cashier at the Liberty theatre, is now on her vacation. Miss Marie Voss will fill her position while she is away.

NOT A SINGLE CASE OF COMMUNICABLE DISEASE THIS WEEK

Secretary Gaulin of the Board of Health was all smiles this morning when he handed us his weekly report, which showed not a single case of communicable disease in the town during the past seven days. His smile was due to the fact that there had not been a single case of communicable disease reported to the Board of Health during the past week. Three cases were released from quarantine during the week, leaving but two cases under quarantine at present. One of these is a measles case and the other chicken pox and the quarantine will be lifted in both of these by Tuesday.

Surely a satisfactory showing.

AIR MAIL SERVICE NOW AVAILABLE TO CLEARFIELD P. O.

Put an 8 Cent Stamp On Letter, Mark It "Via Air Mail" and It Will Be Sent In That Way.

READ THE DETAILS

The air mail service between New York and San Francisco, established by the U. S. Post Office Department July 1st, has already proved its worth and is giving pronounced and general satisfaction.

On account of lack of information on the subject the general public has not been giving the air mail service the attention it deserved. It has been generally believed that unless a person lived in one of the cities scheduled as a stopping point east or west, patrons of the post office could not take advantage of the air mail service. This is not the case as the service is available to the entire community or all who desire to use this method for the quick dispatch of mail and parcel post from coast to coast.

For instance, Clearfield, while on the route, is not a stopping point for the air mail service, but a number of our people have already availed themselves of the air mail, says Postmaster Roseberry. When desiring to use the air mail service from the local post office, all that is necessary is to attach the required postage, 8 cents per ounce or any fraction thereof, mark your envelope "via air mail," and drop it in the office or any letter box. Upon its receipt the letter letters or parcel post package will be dispatched to Bellefonte or Cleveland by first train and upon its arrival at either point designated will be placed aboard the mail plane and carried to its destination through the air.

The time between New York and San Francisco is 34 hours and to gauge the time for delivery of such mail it will be necessary to add the time required to carry the mail by train to the air mail stop to the 34 hours, and in case of a reply the time necessary for transportation of same by rail from Bellefonte or Cleveland as the case may be.

The following information supplied by Postmaster Roseberry should be carefully read by all post office patrons:

The air mail service since July 1 is available for use by all sections of the United States to and from which it may expedite the delivery of the mail. The airplane postage charged includes the transportation to or from the air mail route as well as the transportation by plane.

Any mailable matter will be carried by airplane, including sealed parcels not exceeding 50 pounds in weight and not exceeding 84 inches in length and girth combined, with postage at the rate of 8 cents an ounce or fraction thereof for each zone or part of zone in which mail is carried by plane. Special airplane stamps are issued, but any stamps good for postage may be used, provided the envelope is plainly marked "Via air mail."

The New York-San Francisco route

(Continued on Page Four)

NEWSPAPER ARCHIVE®

ODDS AND ENDS AND THINGS

By J. D. C.

Game Keeper Rearick was in from Kennedy Park yesterday for the purpose of securing a load of supplies, and found time to talk interestingly of life on the mountai top and what goes on away out there in the wilds far to face with nature.

Asked about the rattlesnake crop this year, Rearick said they were scarcer than huckleberries." He stated that he had not seen a rattler thus far this summer and had heard of but three being killed in the entire region surrounding the game refuge.

Asked him if he didn't think the lack of them, not having seen any snakes was due to the late spring and cold weather, but he said he didn't think that had anything to do with it, that he attributed their scarcity to the fact that so many snakes having been killed the past few years. They are rapidly becoming exterminated and as proof of this stated that during the past three years he himself had killed more than an even fifty rattlesnakes.

Mr. Rearick has another zoo at his home near Kennedy Park. He has a pair of fawn deer in the enclosure near the house, which he got when they were few days old and raised on the bottle. Two spotted fawns were added to the collection in May last. Rearick got one of the little beauties on Mothers Day while on his way home from Clearfield. He found it along the road near Moose Creek water with its mother having been driven into the woods. The other one was found by a couple of boys near Tyler and turned over to Rearick to raise.

He has caught raccoons, a vulture and an hawk make up the chicken specimens of the zoo. These were caught by the game keeper and expert trapper.

A young bear which came to his place several months ago indicated not more than two months from the reserve and appears to be doing along fine.

The Pennsylvania road has been greatly improved this spring and is now in the shape it has been in during the years and as a consequence hundreds of motorists visit the game refuge place every week.

* * *

The Alaskan Railway, virtually completed in February, 1923, at a cost of nearly $56,000,000, is considered of the government's greatest works. Although there are 470 miles between the road's terminal points, Seward and Fairbanks, it is estimated that it serves a region of approximately 400,000 square miles. It was under construction eight years, having been started in 1915.

* * * *

During the last fiscal year the Government purchased Liberty Bonds of a face value of $295,978,350 at a cost of $294,927,019, for application on the public debt, the Treasury Department announced today.

The total public debt reduction was about $1,100,000,000.

* * * *

Two World War veterans die every 24 hours in these United States, therefore the National Headquarters of the American Legion urges every ex-service man to file his adujsted compensation claim without delay.

* * * *

Now that it seems to be popular to label or define the percentage of your Americanism, how does this creed of William Tyler Page strike you. It just fits our idea of our privilige and responsibility. Here is this old-timer's declaration:

"I believe in the United States of America as a government of the people, by the people, for the people, whose just powers are derived from the consent of the governed; a democracy in a republic; a sovereign Nation of many sovereign states, a perfect union one and inseparable, established upon those principles of freedom, equality, justice and humanity for which American patriots sacrificed their lives and fortunes.

"I therefore believe it is my duty to my country to love it, to support its constitution, to obey its laws, to respect its flag. and to defend it against all enemies."

* * * *

Remarkable and far reaching discoveries about the human blood have been made as a result of recent researches, according to scientific authorities.

It is stated that tests initiated shortly after the World War have conclusively proved that the human race is divided into, roughly, four main blood groups, and that this discovery will have a very important bearing on blood transfusion, an operation which is becoming more and more frequent in cases of dire necessity.

Scientists also believe that the new discovery may throw fresh light on the ancestry of man, and will also possibly have some bearing on the proving or disproving of legitimacy.

Tongue Mightier Than Sword.

Many have fallen by the edge of the sword, but not so many as have fallen by the tongue.

Part of Time.

When we consider ourselves as merely a part of time, we don't worry so much over the loss or wastage of it.

Way Some People Dress.

Jud Tunkins says a good many parents now dress in a way that looks as if the children were selecting the clothes for the family.

DAILY VACATION SCHOOL

Next Tuesday morning the first session of the school will be held in the Baptist, Lutheran and Presbyterian churches, according to the assignments that will be made by Principal Ross, who is the registrar for this school. These assignments will be returned to each scholar on Sunday, July 13. That means that every scholar will be expected to attend his church on that day to receive the proper papers.

Prof. Ross is now completing the enrollment of the scholars. By this evening time he will have ready for each teacher a list of his class. This will be round table gathering, at which all preliminaries will be run out and the work of the school settled in its teaching and methods.

The Vacation Bible School idea has fastened itself on every progressive community. In many places the school is held for four to six weeks. In Williamsport, one citizen backed up the schools, that are now operating, to the extent of $5,000, to cover any shortage. The interest of competent teaching force which many schools enjoy indicates the conviction of the substantial services these schools render. An inspection of these schools, run by individual churches or conducted by community wide effort discloses the presence of a large per cent of young people of these schools that so many in the adolescent period of life seem to follow eagerly the studies. Clearfield has both a fine opportunity from these coming sessions, beginning on the 15th, and is also facing a test by its opportunity.

The East.

And then I saw the men of the East—they were looking at me. The whole length of the jetty was full of people. I saw brown, bronze, yellow faces, the black eyes, the glitter, the color of an Eastern crowd. And all these beings stared without a murmur, without a sigh, without a movement. . . . Nothing moved. The fronds of palms stood still against the sky. Not a branch stirred along the shore, and the brown roofs of hidden houses peeped through the green foliage, through the big leaves that hung shining and still like leaves forged of heavy metal. This was the East of the ancient navigators, so old, so mysterious, resplendent and somber, living and unchanged. —Joseph Conrad, in Youth.

Encouragement.

Jud Tunkins says the fact that a man doesn't know what he's talking about too often encourages him to go on talking without fear of being held responsible.

GOV. BRYAN URGED AS RUNNING MATE

(Continued from Page One.)

mism reigned unchecked in Senator Robert M. La Follette's camp today as lieutenants brought into headquarters here glowing reports of progress already made in the national campaign that is rapidly getting under way in all sections of the country.

No time has been lost since the Conference for Progressive Political Action in Cleveland formally endorsed La Follette as an independent candidate for the presidency. Leaders have been selected in several states, and in those states yet unorganized, La Follette hopes to have a strong working force within the next ten days or two weeks, which, at a sign from him will be ready to unfurl the Progressive battle flag and rally followers to the standard.

La Follette himself is hopeful regarding his chances in the November election, more optimistic than ever, his friends declared, since the Democrats nominated John W. Davis. His days and nights are filled with conferences; his workers are pouring in upon him daily for instructions.

La Follette denies himself to all but intimate friends and workers. He usually remains in the quiet seclusion of his home, only infrequently does he go to his office in the Capitol, where his son, Robert, Jr., recives all callers and handles a great share of his father's work.

Any idea that La Follette's campaign would be waged only in the middle west, admitted to be the most favorable to him, was dispelled today by William H. Johnston, chairman of the Progressive conference, and one of La Follette's most trusted advisers.

"We are going into every state in the Union," he said. "La Follette's strength in the east, especially New York and Pennsylvania, will open the eyes of those reactionary politicians who are already claiming those states for either the Republican or Democratic parties."

Plans for raising funds for La Follette's campaign were discussed today at a meeting in Johnston's office of a special sub-committee of the Progressive conference. It was attended by Johnston, Arthur E. Holder, secretary; Basil Manly, La Follette's publicity man; Alexander Kahn, of the New York Daily Forward; Mrs. Gordon Morrie, New York; Arthur Lovell of the Brotherhood of Locomotive Firemen; Sidney Hillman, of the Amalgamated Clothing Workers Association, and Miss L. R. Shepperd of the Woman's Trade Union League.

The committee decided to ask for small voluntary subscriptions from all who may join La Follette's drive, and to appeal to all organizations, labor and farm, which endorsed the Wisconsin senator.

Aviator Is Killed

(Continued from Page One)

among the annals of the air service, according to officials, who say that it is unexplained that an experienced pilot, such as Schiff was, should get into the way of a flying propeller.

The board of inquest will make an inquiry into the accident as soon as witnesses can be assembled. A preliminary hearing will probably be held today.

Lieutenant Schiff's home is at New York City, where he lived with his Father Simon Schiff.

Gains New Flower.

Take some seed that has lodged on his long tramp northward in the hoot-sole of a common soldier in Vespasian's legion. The boot reaches Dover, plods on, wears out, is cast by the way, rots in a ditch. From it, next spring, Britain has gained a new flower.—Quiller-Couch

Eleanor Was Fussy.

Little Eleanor, aged six, was sitting at the supper table. Her mother dished her out some corn, whereupon Eleanor drew her plate aside. When her mother asked her what the trouble was she remarked, "How do you expect me to eat the corn when you all had it on your feet."

Judgment.

Judgment without vivacity of imagination is too heavy, and like a dress without fancy; and the last without the first is too gay, and all be trimming.

Would Be Less Unrest.

Jud Tunkins says there'd be less unrest if the average citizen was as willin' to lend a helpin' hand as he is to join in the chorus.

Circus Always In Order.

Jud Tunkins says he never yet saw the cost of living get so high that no-bo family could afford circus

Be Just.

The surest and most pleasant path to esteem and true popularity is to be just.

Shortest Railroad.

The shortest railroad in the world is operated at the docks along St Joseph's bay in Florida. Together with all its switching tracks it covers only 1.48 miles. Over 1,000,000 feet of lumber are handled over it in a year.

Let Us Build You An Overstuffed Suite

We will build you one of those comfortable, good looking overstuffed suites and let you make your own selections as to colors and makes of materials. And we'll guarantee that you will save money.

Raymond Swales
DAISY STREET

Yellow Cab

The meter is your protection

The meter on a YELLOW CAB protects the customer. It measures the mileage accurately and figures the rate correctly. The public pays for service rendered and nothing more.

Don't forget to look at the meter when you get in and out of a cab. The meter of the YELLOW CAB has no secrets from the public. It faces the passenger in plain sight.

The meter saves money for the cab riding public. The short haul does not pay for the long haul, as happens with the flat rate and zone system.

YELLOW CAB meters are inspected every day. They can't be "fixed" without detection. They are tested for accuracy frequently.

The meter does away with overcharging and haggling.

YELLOW CAB stands for all that is good, decent and progressive. The meter is only one evidence of organized responsibility.

Hail them anywhere

Yellow Cab

500 Either Phone 500

AFTER AN OPERATION

Mrs. Wilke Couldn't Get Back Her Strength Until She Took Lydia E. Pinkham's Vegetable Compound

Rochester, Minnesota.—"I had a very serious operation and it seemed as if I could not get my health back after it. I suffered with pain almost constantly. My sister came to help take care of me, and she was taking Lydia E. Pinkham's Vegetable Compound for nervousness and a run-down condition. She had me try some of it, and in a very few days' time I began to feel better. In two weeks I hardly knew myself and after taking a couple of bottles more I was up and helping around, and now I am strong and healthy again and am still taking it. It is a pleasure for me to write this to you, and I hope that many other women who are suffering like I was will find out about your medicine. I will give any information I possibly can."—Mrs. JAMES WILKE, 933 E. Center Street, Rochester, Minn.

Remember, the Vegetable Compound has a record of fifty years of service and thousands of women praise its merit, as does Mrs. Wilke.

Lydia E. Pinkham's Private Text-Book upon "Ailments Peculiar to Women" will be sent you free upon request. Write to the Lydia E Pinkham Medicine Company, Lynn Mass.

REMEMBER THE LAST CIRCUS?

No one who was there missed hearing that peanut butcher with his "Pea-NUTS, pea-NUTS, pea-NUTS, pea-NUTS, pea-NUTS."

Well, we're saying the same thing to you but if our peanuts are not better peanuts than you bought from that man, we'll keep you in peanuts for the next year to come.

Why not start with a special Saturday night bag tonight?

20c

THORN BROS.

SWAT THE FLY EVERY DAY

During this week we have been swatting the fly HARD. And now, as the week closes, don't stop. Keep swatting him for all you're worth. We have everything to help you with your swatting.

Irwin's Drug Store

Every Watch Exactly as we say it is-or back goes every cent of your money!

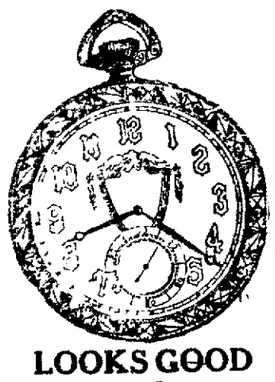

SELLING ONLY THE STANDARD MAKES of WATCHES that we can personally guarantee!

This striking new GRUEN with a 17-jewel movement and plain or engraved case "ticks off thrift as well as time"—

$50

"You can't buy it for less!"

LOOKS GOOD and RUNS GOOD HERE'S A WRIST WATCH

WITH a "face of dependability" for the on-the-dot business woman—and a saving price tag $27.50

W. W. OBRIEN

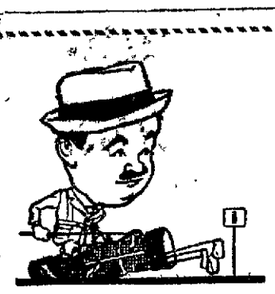

They Help Cut Off Strokes

Not every Golfer expects to score par, but most of us pill chasers covet a mark below 100.

And here's the material that will help you. Note the low prices for merchandise so high in quality.

Kurtz Stationery Store CLEARFIELD, PA.

Don't Tear Up Your Lawn To Put In New Water Pipe

I have a pipe driving machine and will put in new pipe from the water main to your cellar without digging up your lawn. This saves you the cost of digging, and does not disturb your lawn.

H. & C. Phone 329J

W. A. CHASE, Jr.

Plumbing, Heating and Tinnin.

Shop In Rear of 322 Locust St

CLEARFIELD, PA

We Do Upholstering In Workmanlike Manner

The upholstering we are doing is making a fine impression on those we have worked for and you, too, will find that we can do the finest kind of work if you will let us re-finish that suite or anything else.

A. LEA HESS

H. & C. Phone 250-W.

Say you saw it in The Progress.

McCarty's PACKAGE ICE CREAM has the full measure, the proper flavor and the quality. Rich and creamy. Sold everywhere.

McCarty's The Home of Quality

BRINGING UP FATHER By McManus

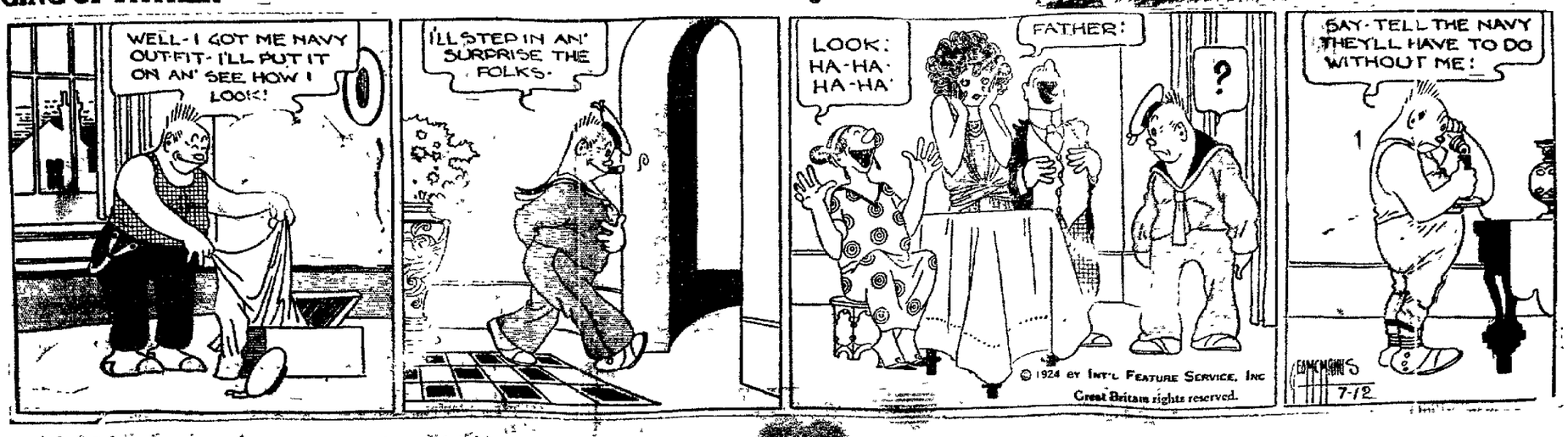

NEWSPAPER ARCHIVE® NEWSPAPER ARCHIVE®

IMPROVED UNIFORM INTERNATIONAL

Sunday School Lesson

(By REV. P. B. FITZWATER, D.D., Dean of the Evening School, Moody Bible Institute of Chicago.)

(©, 1924, Western Newspaper Union.)

Lesson for July 13

THE BOYHOOD OF JESUS

LESSON TEXT—Luke 2:4-52.

GOLDEN TEXT—"And Jesus increased in wisdom and stature, and in favor with God and man"—Luke 2:52.

PRIMARY TOPIC—The Boy Jesus in God's House.

JUNIOR TOPIC—The Boy Jesus.

INTERMEDIATE AND SENIOR TOPIC—A Four-Fold Life.

YOUNG PEOPLE AND ADULT TOPIC—Lessons From the Boyhood of Jesus.

I. Jesus Growing (v. 40).

While Jesus Christ was God, yet His deity did not interfere with His development as a human being. The processes of His physical, mental and spiritual growth were the same as in any normal human being.

1. "Grew and Waxed Strong." It was necessary for His body to develop. His brain, nerves and muscles must not only attain unto their proper size but must come to act together, become correlated.

2. "Filled With Wisdom." His training was largely in the hands of His mother. She was a Bible woman, as evinced by her song of praise when it was announced to her that God's favor was to come upon her. She was, therefore, a suitable teacher. She, no doubt, taught Him to commit Bible verses to memory and taught Him the great stories of the Old Testament from the creation through the patriarchs and prophets.

3. "And the Grace of God Was Upon Him." By the grace of God doubtless is meant God's loving favor and tender care.

II. Jesus Tarrying Behind at Jerusalem (vv. 41-43).

At the age of twelve years the Jewish child took His place as a worshiper in the temple. He was then considered "a child of the law." Being conscious of His mission, when His mother and Joseph were returning from attendance at the Passover, Jesus tarried behind in the temple and inquired into the meaning of the ordinances of God's house. He had an alert, eager mind which inquired after truth, especially the truth concerning His Father's house. His heart yearned for His Father.

III. Jesus Found in the Temple (vv. 44-47).

When His mother and Joseph had gone some distance on their return journey they perceived that Jesus was not with them and sought for Him among their kinsfolk and acquaintance. Not finding Him there, they returned to Jerusalem, where they found Him in the temple.

1. He Was Sitting (v. 46). This shows that He was no passing visitor or sightseer. He was perfectly at ease in His Father's house.

2. He Was Hearing the Teachers of God's Word (v. 46). This shows that He was eager to learn God's will.

3. He Asked Questions (v. 46). His growing mind was inquisitive. It more than received what was taught. It sought after truth.

4. He Answered Questions (v. 47). His answers showed great wisdom, such as to astonish those who heard Him, yet we should not surmise that He was consciously displaying His wisdom. It was not an exhibition of His divine wisdom, but the expression of the workings of a perfect human mind suffused by the Holy Spirit.

IV. Mary's Complaining (vv. 48-50).

She remonstrated with Him for His behavior. To this He replied in a dignified, yet tender manner. He made no apology, showing that He was more than the son of Mary. God was His Father. Though Mary did not understand these things, as a wise mother she kept them in her heart.

V. Jesus' Obedience (v. 51).

Though He was fully conscious of His divine being and mission he lived a life full of filial obedience, thus teaching us that obedience to parents is pleasing to God and a duty which will be discharged faithfully by those who have the Spirit of Christ.

VI. Jesus' Development (v. 52).

1. Mental. He increased in wisdom. Although the divine nature was united with the human, the human was left free to develop as a normal human mind.

2. Physical. He increased in stature. This shows that His body developed according to the laws of a normal human.

3. Spiritual. He increased in favor with God and man. As His mind increased, and His apprehension of God became more full, the Divine Being could more fully express Himself through Him and, as the perfect life was lived, men could recognize in Him superior qualities and therefore their hearts would open to Him.

Little Regard for Others

A self-centered sinner is self-satisfied, selfish, conceited, contented with himself, but has little regard for others.—The Living Word.

Preaching and Salvation

Sentimental preaching affects the feeling, but only conviction of sin effects salvation.—The Living Word.

Helping Others

Sometimes a good way to help others is by keeping out of their way.

Appearances Are Deceiving.

"She'd look better without so much powder and rouge on." "Yes. She isn't so bad as she's painted."—Philadelphia Bulletin.

Churches

CHRISTIAN AND MISSIONARY ALLIANCE

Rev A. N. SALVIE, Pastor.

Saturady evening service at the court house steps. There will be special singing and preaching. Sunday afternoon and evening services are held in Susquehanna College of Music

Bible School at 1:30 p. m.

Preaching at 2:30 and 7:30 p. m.

There will be two very special messages on Sunday afternoon and evening. Tuesday evening Bible study at H. F. Reese's home on Church Street. All are cordially invited to all the services.

Curwensville.

Corner Filbert and George Sts.

Bible School at 9:45 a. m.

Preaching at 10:45 a. m. by the Pastor.

Wednesday evening street service on Staate and Filbert Sts. Bible study at 8 o'clock in the church by the pastor. Saturday and Sunday evening services, Bro. Lewis Williams in charge. All are cordially invited to all the services.

ST. JOHN'S LUTHERAN CHURCH

E. ROY HAUSER, Pastor.

9:15 Sunday School, Paul A. Dietzel Supt. "The Long Sojourn in Egypt."

10:30 Morning worship and sermon by the pastor. Theme, "Jesus' Own Example."

There will be no service in this church at the evening hour. We will unite with the churches in the central part of town in a union service in Trinity M. E.

Lutherans, be loyal. Come!

7:30 Wednesday evening "Quiet Hour." There were only 85 present last week. There is room for more. Parents remember the Vacation Bible School starts Monday. See that your children attend regularly.

Strangers, visitors and those without a church home, come to God's house and worship.

CHURCH OF CHRIST

HAROLD LOWE, Pastor.

Bible School at 9:45. "The Boyhood of Jesus." We invite you to study with us. Miss Grace Brickley, Supt.

Preaching and Lord's Supper 10:45. Subject, "Baptism." Come and study with us. Plain Bible teachings on this important theme. We are meeting Sunday morning only at the College of Music hall, where we hold services, which is in use in the evening

The Spread of Piety.

It used to be the farmers alone who prayed for rain in a dry spell. Now they are joined by the golfers.

SUNDAY NIGHT UNION MEETINGS

Not simply to stress the fellowship among the pastors and the goodly spirit of communion prevailing in the Protestant churches of Clearfield, but to secure some broader objectives, have the Baptist, Lutheran, Trinity Methodist, Presbyterian and Protestant Episcopal churches arranged to hold, on Sunday nights, union meetings. The first is fixed for next Sunday, July 13. It is appointed for Trinity Methodist Church.

These services will be featured by several outstanding and attractive parts. The devotional portion will be strong and pointed. While it is planned to include all the exercises within an hour, the very brevity will compel special interest.

This movement in Clearfield is not at all imitative of other communities. It is notable that many communities find their highest devotion to the church and its work in their union meetings. Instead of using them for flimsy absences, the challenge they bring, with the special sermons that are delivered, has a holding result—amazing. The preachers put forward their best, and that counts. Let the people know that they shall get the best and the most special, they will do the extra by thronging the sanctuary. The people of Clearfield, with their week-end visitors and their friends, can feature these union meetings by their presence.

TRINITY METHODIST CHURCH

South Second Street

Bible school, O. T. Tobias, superintendent, with special orchestra music, S. Keith Davis, leader. Fine study in boyhood of Jesus. Strangers and men will find welcome and inspiration in any of the classes.

Worship—10:45, an exposition that relates experience of religion to religious reality, moral convictions, character and conduct.

At night, union meeting of the Baptist, Lutheran, Trinity Methodist, Presbyterian and Protestant Episcopal congregations of Clearfield. Let the people turn out for an initial and great service.

Trinity challenges men to worship, to Bible study and Christian fellowship. Free sittings. Cordial welcome. Turn in tomorrow to Trinity.

Man's Gifts.

What gift has Providence bestowed on man that is so dear to him as his children?—Cicero.

The Cure.

"It would soon put the bootleggers out of business." "What would?" "The refusal of the law-abiding citizens to buy liquor from them."

11TH STREET M. E. CHURCH

9:30 Sunday School, Dr. W. E. Reiley, Supt.

10:45 Morning Service Subject "Church Magnetics."

2:30 Brotherhood.

7:45 Evening service, subject "Love's Fiery Weapons."

A great place to be summer days and nights is in your church services. Be true to your God and your church and be in your place. It helps.

WOODLAND U. B. CHURCH

Sunday school 10:00 a. m. J. S Fulton will be present.

Corner stone laying in the afternoon at 2:00 p. m. Dr. J. S. Fulton will have charge. Come, you are welcome.

C. E. at 7:00 p. m.

Preaching at 7:30.

PRESBYTERIAN CHURCH

Rev E. C. Reeve, D. D., Pastor

9:30 Reedsville Chapel Sabbath School, Geo. I. Thurston Superintendent.

10:30 Morning Worship, Theme "Work out your own Salvation."

11:45 Sabbath School Session, J Lewis Irwin, Supt. A fine school with classes for all, join us tomorrow.

7:30 The evening service will be the first union serivce of the summer and will be held in the Trinity Methodist church.

Wednesday evening the mid-week prayer and praise service, Prof. W. P. Trostle will lead the meeting.

Thursday afternoon the Woman's Missionary Society will hold their annual picnic at Irwin's Park in Curwensville. Every one come with their own box lunch. Notify Mrs. A. W. Bigler if you have no way of getting to the Park and cars will be provided.

Next Sabbath Rev. David Corry, of Mt. Union will preach at the hour of the morning service.

Everyone cordially invited to all the services of the church.

WOOLDAND M. E. CHURCH

G. B. M. Reidell, Pastor

Sunday School 10:00 a. m. James Baird, Supt. Preaching service 7:45 p. m. Due to the absence of the pastor, Mr. G. E. Kelley will preach the evening sermon.

All welcome.

Girls and Dolls.

Give a little girl one doll and she develops affection; give her ten and she becomes almost entirely administrative.

Judgment.

Judgment without vivacity of imagination is too heavy, and like a dress without fancy; and the last without the first is too gay, and all be trimming.

EAST END BAPTIST CHURCH

Sunday school 9:30 a. m. Superintendent, W. M. Baker.

Preaching, 11:30 a. m., Brother Jas. Heard.

Preaching 8:00 p. m., Brother G. A. Baker.

Women missionary meeting Tuesday, 2:30 p. m.

Wednesday evening prayer service, 8:00 p. m.

Rev. M. McDaniel and his council will leave Clearfield Sunday at 2:00 p. m. to organize a missionary Baptist Church at Osceola Mills. Come and go with us.

Rev. M. McDaniel has just closed a great revival meeting at his church. Rev. J. C. Good, who conducted the revival meeting, left for Philadelphia on the 8th. He is a great preacher. Our church is growing.

And Much More Dangerous.

The maniac behind bars is a sad sight; but the one behind a steering wheel is even more depressing.—The Duluth Herald.

Force Not Enduring.

Command and force may often create but can never cure an aversion, and whatever anyone is brought to by compulsion, he will leave as soon as he can.

Good Wife Goes to Market.

She is like the merchants' ships; she bringeth her food from afar.—Solomon.

Want Indorsement.

People don't care much for your opinion unless you agree with them.—Boston Transcript.

Way Some People Dress.

Jed Tunkins says a good many persons now dress in a way that looks as if the children were selecting the clothes for the family.

The Matter of Details

can be safely left to us; our experience in such matters enables us to handle them most satisfactorily in every way.

More and more folks are learning the scope of the service that the modern funeral director has to offer, and are taking advantage of it. Our service is surprisingly comprehensive.

C. E. Doverspike
Funeral Director
"Distinctive Funeral Service"
Phones: H&C 40-Bell 39
Curwensville - Pa.

SPECIAL UNION MEETING
TRINITY METHODIST CHURCH
SUNDAY NIGHT

BAPTIST
LUTHERAN
TRINITY METHODIST
PRESBYTERIAN
PROTESTANT EPISCOPAL

SPECIAL MUSIC: LADIES' CHORUS
MASSED CHOIR
FROM FIVE CHURCHES
SERVICE ONE HOUR

EVERY ONE SHARE THIS WORSHIP

Walter P. Chrysler Says—

There is little or nothing in the ordinary four by which to measure Maxwell riding and driving results of today.

Vibration literally ceases to exist, so far as those in the car are concerned. The car rides with the ease of one twice as heavy.

There is no four in America today at anything like its price to equal the good Maxwell—and you can find that out for yourself in 30 minutes by calling on the nearest Maxwell dealer.

President and Chairman of the Board
Maxwell Motor Sales Corporation

DERRICK BROS.
THIRD STREET, BETWEEN MARKET AND LOCUST

These Days are Days When Lots of Milk Should Be Used

Hot muggy days, when it's almost too much trouble to eat anything are days when you should drink plenty of our rich, pure milk—ice-cold. There is plenty of food value in the milk, enough to keep your body fit and well nourished. And if you drink the milk ice-cold, you will cool off the interior of your body which, in its turn, cools you off better than any other cooling drink that you might put in your system.

And the kiddies—let them have all the ice-cold milk they can drink. True, some children cannot drink much real cold milk at any time but if the milk is thoroughly chilled it will not only cool the children better than so many other things but will supply all the energy necessary for their hard play during these vacation days.

Clearfield County Milk Producers Association and Clearfield Dairy Co.

NEWSPAPER ARCHIVE®

THE CLEARFIELD PROGRESS

Published every day except Sunday by the Progressive Publishing Company, Progress Building, Clearfield, Pennsylvania.

G. ALBERT STEWART, Managing Editor.
J. D. CONNELLY, City Editor R. S. NIGHTINGALE, Adv. Mgr.
A. M. BRAUND, Foreman.

OFFICERS

R. H. SOMMERVILLE, President
JAMES GRAY, Vice President.
G. A. STEWART, Sec'y-Treas.
H. & C. Telephone No. 176. Bell Phone No. 47.

TERMS OF SUBSCRIPTION BY MAIL

One Year.....$4.00 Three Months.....$1.50
Six Months.....$3.00 One Month.....$ .50

By Carrier 12 cents per Week Payable to Carrier

Entered in Post Office at Clearfield, Pa., as second class mail matter.

FINNS GIVING U. S. BOYS HARD BATTLE

(Continued From Page One.)

Earl Wilson of the University of Southern California, and Mack Keeble of the University of Missouri, the other American entries, are not expected to place.

America's chances in the 10,000 meter cross country team race are bright for second, but there seems to be no chance of beating Nurmi, Ritola and their teammates for first honors.

In the decathlon, however, H. M. Osborne of Illinois A. C., and Amerson Norton of Georgetown, may finish one-two. They stood that way at the start of the final five events today. Norton led with 4470.02 points and Osborne 4168.10. The 110 meter hurdles, the discus, pole vault, javelin and 1500 meter run are the remaining events of the decathlon.

Today's program also includes trial heats in the 400 and 1600 meter relay races. Coach Robertson believes his men have a good chance to win both, the principal opposition coming from the Britons.

Francis Hussey of New York, Louis Clark of Johns Hopkins, Lorien Murchison and Alfred Leconey will make up the 400 meter team. J. O. MacDonald of Penn, Stevenson, Cochran and Alan Helfrich are expected to cover the 1600 meters in 3:18 or thereabouts, which will be fast enough to win.

The American catch-as-catch can wrestlers broke even in the first matches, winning three and losing three.

Attendance is still small at the games and Lloyds may be called on to make up a deficit. The French insured the affair for $600,00 and the gate receipts are far below that mark.

Paris, July 12. (INS.)—The United States sabre fencing team scored a victory today in the opening round of that event, defeating the Uruguayan team nine matches to seven. In other matches Belgium defeated England 9 to 7 but later fell before Argentina 9 matches to 7. H. Van Burskirk of the Fencers' Club, New York, L. V. Castner of the army and Lyon each scored three victories and lost one match. Chauncey MacPherson, of the N. Y. A. C., lost all four of his matches.

HAD TONSILS REMOVED

Dr. A. D Cowdrick and John Woods the ice cream builder, mustered up courage enough yesterday to enter the Rowles hospital together for the purpose of having their tonsils removed. Dr. Stewart did the job for them in jig time and both patients returned to their homes today.

Only Remember We Spent It.

What in the world did we do with the money before motorcars were invented. Topeka Capital.

Old Photograph Album.

Joe Jenkins says he can always convince himself that the world is improving by getting out his grandfather's photograph album.

The Perfect Husband.

Wife of Marylebone—"I have no trouble with my husband. I put him to bed before I go out and he is as good as anything until I come back."

Air Mail Service Now Available To Clearfield

(Continued from Page One.)

is the only one operated by the Post Office Department and, for rating of postage, is divided into three zones: (1) New York to Chicago, (2) Chicago to Cheyenne, and (3) Cheyenne to San Francisco. A rate of 8 cents for each zone or part of zone makes the cost of postage for each ounce or fraction thereof—for example, from New York to Chicago, 8 cents; New York to Cheyenne, 16 cents; and New York to San Francisco, 24 cents.

Mail for dispatch by airplane service, except that supposed to contain matter of large value, such as securities, coin, or currency of large amounts, will be accepted for registration upon the prepayment, by postage stamps affixed, of a registration fee of 10 or 20 cents in addition to the airplane postage.

Special-delivery stamp in addition to airplane postage will insure delivery on date of receipt at such cities as show an arrival late in the day by the air-mail schedule.

Post offices not on the air mail route may dispatch airplane mail to the nearest point on the route where most advantageous connection will be made with the air mail schedule.

The air-mail service is prepared to carry all the mail committed to it and the financial justification and success of air mail depends upon the extent of the use which the public make of it.

GUARDSMEN GO INTO CAMP AT MT. GRETNA FOR CAMP TRAINING

Mount Gretna, Pa., July 12. (INS.)—The Pennsylvania national guard encampment formally got under way here today with the arrival of several guardsmen from all sections of the state.

The first troop train was the 55th Infantry brigade under command of Brig. Gen. Edward C. Shannon, of Columbus. The 111th and 112th Infantry regiments, comprising Philadelphia and western Pennsylvania soldiers, complete this brigade. The 103d medical regiment, under command of Col. William Crookston of Pittsburgh is the only other outfit expected today.

Thousands of visitors poured into the national guard reservation today to watch the guardsmen on the first day's military maneuvers.

Next Saturday thousands more guardsmen will come into training. A week after that new contingents will arrive for the final period of the camp.

Passing of Windmills.

The windmills that once dotted the Belgian landscape and furnished motive power for innumerable operations on Flanders farms are slowly being replaced by more efficient power machinery.

Income Collection Service

In connection with our Special Deposit Department, many of our customers have us collect their income, clipping coupons as they come due and crediting them to their accounts.

If you find it easy to overlook the maturity of coupons, you will appreciate this service.

It is entirely free. You are invited to make use of our Special Deposit Department.

The County National Bank
OF CLEARFIELD
The Oldest Bank in Clearfield County.
Total Resources Over $7,000,000.

FISHING IS NOT THE ONLY SUMMER SPORT!

Market News

STOCK MARKET

Amer Loco	80
Am Stl Fdy Pf.	36⅝
Baldwin Loco	117
Atchison Com	104⅛
Beth Steel	46½
B. & O	59¾
Marland Oil	30⅛
Middle State Oil	2⅛
Pennsy R R	44⅞
Pure Oil	20⅝
Gen. Elec. Spl	243¾
Sinclair Oil	17⅝
Studebaker	38⅛
Texas Oil	39
U. S. Steel	100¾
Va. and Car.	1
Crucible Steel	55¼
Gen. Motors	14½
Grt. North Pfd	36¾
Overland	8
Gulf State Stl	71⅛
Replogle Steel	11½
U. S. Steel Pfd	122⅛

Maggots Bred for Sale.

In England there are several maggot farms where maggots are bred for the market and sold as bait to fishers for trout and other fish. One farmer advertises "Maggots of unsurpassable size and quality."

PENNSY-GRAMS

York, Pa., July 12 (INS.)—"I stole the ring to become engaged," was Oscar Smith's admission to the theft of a diamond ring valued at $120. Smith, a 13 year old negro boy, was released on recovery of the ring.

Chambersburg, Pa., July 12 (INS.)—With two holdups within three weeks police today are searching for a gang of robbers that prey on truck drivers. The latest victim—a Demoyne bakery truck driver—was robbed of $50 by two men when he stopped his truck to make some adjustment of the engine. The other robbery was committed near the same spot, and by the same gang, police say.

Berwick, Pa., July 12 (INS.)—Mrs. Joseph Carmen is in a serious condition here following the death of her daughter, Rosa, who physicians say, died of brain fever and local citizens are in a high state of excitement over the developments.

A soothsayer told Mrs. Carmen that a witch killed her daughter and that if she would look in a pan of water early in the morning she would recognize the witch. She claims she followed the instructions and saw a neighbor's face.

Pittsburgh.—The application for permit of the Ku Klux Klan to parade and stage a demonstration in this city August 2 next, was refused by Director of Safety C. A. Rook late yesterday. Rook in a statement issued after a conference with Mayor William A. Magee and Supt. of Police E. J. Brophy, declared that "the time, place and volume of the demonstration are all objectionable." More than 75,000 unhooded klansmen were expected to march, the application said.

Pittsburgh.—Robert Cooper, who predicted the future to all that came to his tent and gazed into a crystal, failed to read his own oracle, so a judge in criminal court read it for him yesterday. Cooper's wife charged him of having robbed his step-daughter's savings bank of $12. The judge told Cooper that his future home would be the workhouse for 1½ to 3 years. The man, who travelled with a road show, pleaded guilty to the charge of larceny.

Butler.—Stanley Hilliard, 21, and Coon Stauffer, gas drillers, are in a serious condition here today as the result of having been hurled nearly 20 feet and burned when a gas well they were drilling on the Eisler farm near here let go late yesterday. The derrick and machinery used at the well were destroyed.

West Chester.—A new sun spot has appeared on the sun in the last 48 hours, according to Dr. David Todd, president and professor emeritus in astronomy at Amherst College. The new spot is a large one and visible to the naked eye through smoked glasses.

American Matting.

The best American matting is made from slough grass, growing wild on the plains of Minnesota and Wisconsin.

DAILY RADIO PROGRAM

(Compiled by United Press.)
MONDAY, JULY 14.

Monday's Best Features.
WJZ, NEW YORK—Goldman Band Concert. French Program.
WEAF, NEW YORK, and WCAP, WASHINGTON—Joint evening program.
KDKA, PITTSBURGH—Evening program.
WLW, CINCINNATI—Municipal opera.
WOC, DAVENPORT—Evening program.

(Eastern Standard Time)

WEAF, NEW YORK—492.
3-5 P. M.—Ella Mylius, soprano; George Pecore, trombonist; Clara Chalfin, pianist; Women's Program; Edward Mann, baritone.
6 P. M.—Dinner music from the Waldorf.
6-10 P. M.—Fannie L. Todd, soprano; James Craig, tenor; Joseph C. Wolff, baritone; Adam Carroll and His Trio.

WJZ, NEW YORK—455.
5 P. M.—Gotham Hotel Orchestra.
7:30 P. M.—Financial Developments.
6:30 P. M.—Gotham Hotel Orchestra.
7 P. M.—"Round the World Flight."
7:15 P. M.—Goldman Concert Band, in French program, assisted by Genia Fonariova, soprano, direct from Central Park.
8 P. M.—Sport talk.
9:15 P. M.—Paragon Novelty Trio.

WJY, NEW YORK—405.
WJY silent Monday nights.

WHN, NEW YORK—360.
5-6 P. M.—"At the Festive Board," direct from Hotel Alamac, with music by Paul Specht's Orchestra.
6 P. M.—Thornton Fisher's sport talk.
8:30-10 P. M.—Popular program.
10 P. M.—Jack Shack's Orchestra.
11 P. M.-1 A. M.—Bohemia Show.

WOR, NEWARK—405.
6:15 P. M.—"Music While You Dine."
6:20 P. M.—Bill Steinke's sport resume.
7 P. M.—Irene Polaska, soprano.
7:30 P. M.—"I See by the Papers."
7:55 P. M.—Irene Polaska, soprano.
8:05 P. M.—Dr. Sigmund Spaeth.
8:20 P. M.—Manhattan Serenaders.
9:15 P. M.—WOR "Monday Nighters."

WIP, PHILADELPHIA—500.
2:30 P. M.—Comfort's Philharmonic Orchestra assisted by Loda Goforth, soprano.
5:05 P. M.—Frisco Serenaders.
6 P. M.—Uncle Wip's Bedtime Story.
Silent night for WIP.

WOO, PHILADELPHIA—509.
6:30 P. M.—A. Candelori's Orchestra.
7:30 P. M.—Benn's Instrumental Quartet; Frances W. Hoover, soprano; Opal L. Proctor, contralto.
9:10 P. M.—Erno Rapee's Orchestra.
9 P. M.—Organ recital, Mary E. Vogt.
9:20 P. M.—Vincent Rizzo Orchestra.

WFI, PHILADELPHIA—395.
6 P. M.—"Sunny Jim, the Kiddies' Pal."
5:30 P. M.—Meyer Davis Concert Orch.
6 P. M.—Music lessons for children.
Silent night for WFI.

WCAP, WASHINGTON—469.
6:55 P. M.—Major league results.
7-10 P. M.—Joint program, WEAF.

WRC, WASHINGTON—469.
6 P. M.—Children's Hour, Peggy Albion.
6:30 P. M.—Educational talk.
Silent night for WRC.

KDKA, PITTSBURGH—326.
5 P. M.—Baseball scores.
5:30 P. M.—KDKA Little Symphony Orch.
6:30 P. M.—"The Woodland Fairy."
6:45 P. M.—"Our World" news review.
7 P. M.—Baseball scores.
7:50 P. M.—Stockman and Farmer reports.
8 P. M.—KDKA Little Symphony Orchestra and the Davis Male Quartet.

WCAE, PITTSBURGH—462.
5:30 P. M.—Penn Hotel dinner music.
6:30 P. M.—Uncle Kaybee.
8 P. M.—Radio Ukelele Lesson.
8:30 P. M.—Imperial Overseas Quartet.
10 P. M.—Late concert program.

WGY, SCHENECTADY—380.
5:15 P. M.—Faubner's sport review.
7:15 P. M.—Addresses under auspices of State College of Agriculture.
7:40 P. M.—Baseball results.
7:45 P. M.—John Cowsill, pianist; Linda Noble, soprano.

WHAZ, TROY—380.
9 P. M.—Edward L. Wilson's Orchestra.

WGR, BUFFALO—319.
5:30 P. M.—Lopez-Statler Orchestra.
8 P. M.—Evening concert program.
10 P. M.—Lopez-Statler Orchestra.

WBZ, SPRINGFIELD—337.
5 P. M.—Dinner music WBZ Trio.
6 P. M.—Baseball, news, stocks.
6:30 P. M.—Kiddies' bedtime story.
6:40 P. M.—WBZ Trio and Mrs. Lilla W. Ladd, contralto.
8 P. M.—Newtonville Trio.

WNAC, BOSTON—278.
5 P. M.—Children's half hour.
5:30 P. M.—WNAC Dinner Dance.
7 P. M.—Evening musical program.

WJAX, CLEVELAND—390.
Silent night for WJAX.

WTAM, CLEVELAND—390.
6-7:30 P. M.—Statler dinner music.
Silent thereafter.

WLW, CINCINNATI—423.
5 P. M.—Cincinnati Municipal Opera, direct from the Zoological Gardens, with intermission dance music by the "Music Makers."

WWJ, DETROIT—517.
8:30 P. M.—Schmeman's Concert Band.
9:30 P. M.—Detroit News Orchestra.

WCX, DETROIT—517.
6 P. M.—Hotel Tuller dinner music.
7 P. M.—Musical program.

CKAC, MONTREAL—425.
12:45 P. M.—Rex Battle's Orchestra.
3 P. M.—Weather, news, music.
Silent night for CKAC.

PWX, HAVANA—400.
Silent night for PWX.

(Central Standard Time.)

KYW, CHICAGO—536.
Late news every half hour.
5:45 P. M.—Children's bedtime story.
KYW silent thereafter.

WMAQ, CHICAGO—447.5.
5 P. M.—Chicago Theater organ.
5:30 P. M.—La Salle Orchestra.
Silent night for WMAQ.

WEBH, WQJ and WLAP, CHICAGO.
These stations silent all day.

WLAG, MINNEAPOLIS—417.
2:40 P. M.—Louis J. Sonter, violinist.
4 P. M.—Magazine reading.
6 P. M.—George Osborn's Orchestra.
7:20 P. M.—Farm lecture program.

KSD, ST. LOUIS—546.
7 P. M.—Aberg's Concert Ensemble.
9 P. M.—Concert from KSD studio.
11 P. M.—Bohemich's Dance Orchestra.

WOAW, OMAHA—526.
6 P. M.—Popular half hour.
8:35 P. M.—Randall's Royal Orchestra.
9 P. M.—Vocal class of Leo G. Kratz.

WOC, DAVENPORT—484.
7 P. M.—Sport news. Weather report.
8 P. M.—Program by Rock Island Civitan Club, featuring Carlisle Evans and his Orchestra.
10 P. M.—Arnold Clair, violinist; Mrs. Samuel Irwin, soprano; Robert Findley, baritone; Marguerite Neumann, contralto.

WDAF, KANSAS CITY—411.
3:30 P. M.—The Star's Radio Trio.
5 P. M.—Weekly Boy Scout program.
6-7 P. M.—School of the Air, with music by Carl Nordberg's Players.
8 P. M.—WDAF Minstrels and Orchestra.
11:45 P. M.—Nighthawk Frolic, Riley-Erhart Orchestra.

WHB, KANSAS CITY—411.
7-8 P. M.—Songs by John Brody, the Harry Lauder of the A. E. F.

WOS, JEFFERSON CITY—440.9.
8 P. M.—Col. Arthur J. Nelson.
8:20 P. M.—Doherty, Mo., talent.

WSB, ATLANTA—429.
3:30 P. M.—Play-by-play baseball.
5:30 P. M.—Bureess bedtime story.
8-9 P. M.—Musical program.
10:45 P. M.—Late program; Dance music.

WHAS, LOUISVILLE—400.
4-5 P. M.—Orchestra. WHAS Features.
WHAS silent Monday nights.

WMC, MEMPHIS—500.
8:30 P. M.—Hotel Gayoso Orchestra.

WFAA, DALLAS—476.
5:30 P. M.—Bedtime and fairy tales.
8:30 P. M.—Chenoweth's Family Orch.

WBAP, FORT WORTH—476.
Silent for the summer.

(Pacific Coast Standard Time)

KGO, OAKLAND—312.
3 P. M.—Hour of Music.
4 P. M.—St. Francis Dance Orchestra.
6:45 P. M.—Final news, stocks, etc.
8 P. M.—NGOC Educational Courses.

KPO, SAN FRANCISCO—423.
2 P. M.—Rudy Seiger's Orchestra.
2:30 P. M.—Alexis Rivas, violinist, Ken Lewis Four.
4:30 P. M.—Rudy Seiger's Orchestra.
5:30 P. M.—Children's Hour stories.
7 P. M.—Fairmont Hotel Orchestra.
8 P. M.—Theodore J. Irwin, organist.
9:30 P. M.—Musical program.
10 P. M.—Brandelli's Venetian Band.

KHJ, LOS ANGELES—405.
12:30 P. M.—Carl Allen's orchestra.
6-10 P. M.—Special musical program.

KFI, LOS ANGELES—468.
8 P. M.—Radisians Dance orchestra.
9 P. M.—Eurydicean Music School.
10 P. M.—Covanni Grove Orchestra.

KGW, PORTLAND—492.
7:30 P. M.—Baseball, weather, etc.
8-10 P. M.—Miller's Merrymakers.

Central Standard Time one hour later than Eastern.
Pacific Coast Standard Time two hours later than Central.
Daylight Saving Time one hour later than Standard Time.

Progress Editorials for Women

TOO MUCH MACHINERY

By FLORENCE DAVIES

Dean Inge of London has well been called the Gloomy Dean.

He is always predicting something dismal.

This time he says we are all going to wreck and ruin because we have too much machinery.

"Man has become a parasite of his own machines," says Dean Inge in discussing, "How civilizations die," not a cheerful subject to start with.

From the time when man began to make tools to improve his environment, the Dean thinks, man's real progress ceased. But now, he points out, we have become dependent upon machines and would starve without them.

Perhaps there is grin of truth in what he says.

We can't go back now to the age of hand-power instead of machine-power, but it is true that we are losing something by letting steam and electricity do all our work. We are losing a sense of individual mastery over material things, which is a kind of character building in itself.

People who can only use their heads and have lost the ability to use their hands skillfully are just about as badly educated as people who only know how to use their hands and have never learned to use their heads.

For there is a certain very definite education which is found in the mastery of the hand, as well as a certain mental fitness which accompanies physical effort.

Doubtless the woman who lives in the country, and whose husband has neglected to have the water piped into the house, doesn't worry much about modern civilation neglecting muscular education. As for that, nothing is gained by sewnig a long seam by hand, which could just as well be executed on an electric machine in a hundredth part of the time. Work for the sake of work, is no better than a kind of penance.

But for the sake of individual developement which accompanies the mastery of any hand process is well worth while.

Machinery in any event is always making life a little too easy for us, with the result that we are in danger of getting a bit soft.

A group of writing folks sitting around a luncheon table were discussing the relation of physical to mental activity.

Every one agreed that minds worked better when bodies had been active.

"When I walk 3 hours in the evening so that I will be sure to be tired enough to sleep, I always come home with my mind so alert that I have to write a while," says one worker.

Perhaps the gloomy Dean is partly right. Too much machinery makes us dependent and mechanically-minded and a bit sluggish.

The woman who does her work with few mechanical appliances will doubtless smile a broad smile at this plea on behalf of physical activity. But her sister who thinks she is persecuted if she has to push a vacuum cleaner over a rug once in a while, would probably be a better, brighter person if one of these fine days the laundry wouldn't fail to appear and the washing machine should go out of commission at the same time.

If she were game enough to meet the situation, that woman would go to bed at night weary, but at peace with the world.

Subscribe for The Progress

Lunching Here Is A Real Treat

There's such a cozy, homey atmosphere here that when you lunch, you forget that you are lunching in a so-called restaurant and think you're lunching at home. The food bears it out, too. It's just like you get at home.

Harlequin Tea Room

Concrete Products

Machine Shops Building
Cement bricks, squares, copings, sills, etc. Stocks ready for immediate delivery.

Aaron Murray
Old Clearfield

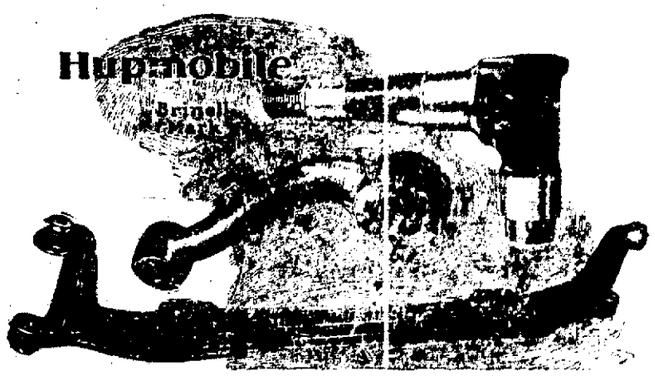

Invisible Values

Now You Can SEE What Makes The Hupmobile So Much Better

Those "invisible contents" have so much to do with the proverbially solid and substantial qualities of every Hupmobile, are now made visible for you.

Step into our salesroom and ask to see the Parts Display.

There are tickets on these parts that tell you in black type what they are for, how they are made and what they are made of.

The same ticket, in red type, tells you a similar story about similar parts in other cars not so carefully and thoroughly made.

Safety: Hupmobile, by means of fine materials and determinative tests, provides, forty throughout the chassis. The parts shown here—steering knuckle, steering arm, and front axle—are of the finest material that can be used. All are drop forged steel, double heat-treated, and are unusually heavy. In this group, each individual part for each individual car must pass the Brinell test, within close limits, for proper hardness of material and bears the Brinell hardness mark.

If these other cars could match the Hupmobile in excellence and reliability of performance, in durability and economy of upkeep—well, you might then be justified in laying your money down on the "red."

But wisdom says black is the safe and sane color when it comes to investing hard-earned money in an automobile.

It takes quality to produce quality results. See the Hupmobile Parts Display at our salesroom.

PENN MOTOR SALES COMPANY
North Third Street. Both Phones.

Good Jewelry Is Always In Vogue

You notice we said GOOD! Cheap ornamentation was never in style. Well dressed women of today demand and must have the best—earrings, finger rings, necklaces, etc., of undoubted authenticity. You will find them at—

THE WATCH SHOP

NEWSPAPER ARCHIVE® NEWSPAPER ARCHIVE®

APPRAISER'S RETURN OF MERCANTILE AND OTHER LICENSES FOR CLEARFIELD COUNTY, PA.

Clearfield, Pa.
June 30, 1924.

I, S. ALVIN EISENMAN, duly appointed Appraiser of Mercantile and other Licenses in and for Clearfield County, do hereby certify that the following is a correct list for the year 1924 of every person or firm who is actually subject to pay a license under existing laws of this Commonwealth in Clearfield County, together with the names of all persons exonerated on appeal to the County Treasurer and Appraiser or who may have refused to make sworn return as provided for by the Act of May 2, 1899, as amended by the Act of June 30, 1923.

S. ALVIN EISENMAN,
Mercantile Appraiser.

RETAIL DEALERS

BIGBEN BOROUGH

Brisbin Garage
Brisbin Lumber Company
W. A. Gould & Bro.
W. R. Jones
Thos. Lloyd & Son
Thos. G. Lobb
Walter Merritt
John Trella
Jacob Trella
E. J. Walker
Pemberton Winters

BURNSIDE BOROUGH

B. F. Bowser
Burnside Garage
W. C. Brown
J. L. Campbell
John B. Conner
George W. Darr
C. C. Darr
Edwin L. Kantz
E. F. King
Ross B. McCardell
John H. Patchen
J. E. Right
Mrs. A. H. Shaffer
W. A. Smith
W. B. Stauffer & Co.
Stuller

BURNSIDE BOROUGH

J. L. Weaver
H. B. Wetzell

CHESTER HILL BOROUGH

Mary Bremish
L. Grey
Shannon Mill & Lumber Company
Tony Marchello
Musser Bros.
Meadows Garage
Harold Pearson
Harold Pearson
Alex Ruggiels
Vulcan Trading Company
August Zinko

CLEARFIELD BOROUGH

Acme Vulcanizing Co.
Dominick Aloi
Peter Anderson
Atlantic Refining Co.
Atlantic Refining Co.
Atlantic Refining Co.
Atlantic Refining Co.
Atlantic Refining Co.
Atlantic & Pacific Tea Co.
Army & Navy Sales Company.
Army & Navy Sales Company.
Aughenbaugh Bros.
T. H. Aughenbaugh
Joe Averi
R. G. Ballor
Frank Ballstero
Walter Baney
Louis Baroni
Sam Baroni
J. S. Beahan
T. T. Beahan
Adam Bello
Earl Best
Ed T. Bird
Blacker's Floral Shop
C. R. Bloom
Boag & Bay
Bowman & Brown
Wm. Boyce & Sons
Brown's Boot Shop
Frank Buck
Chas. Bumberger
Call's Grocery Company
Chase & Moore
Clearfield Auto Sales Co.
Clearfield Central Garage
Clearfield Dairy Company
Clearfield Hardware Co.
Clearfield Hotel Co.
Clearfield Machine Shops
Clearfield Millwork & Lumber Co.
Clearfield Produce Market
Richard Cook
Guiseppe Colloggi
Russell Cortello
Tindaro Cosmeto
Mrs. J. M. Cross
Tony Curtorillo
Russell Curtorillo
Dale & Barger
Fred A. Dale
D. J. Davis
L. A. Demi
Derrick Bros. Garage
Louis Drexler
Dufton Hardware Company
Eagle Cash Store
Ecker Auto Sales
Electric Supply Company
Ell Jay Store Company, Inc.
Ell Jay Store Company, Inc.
Eureka Store Company
John Lamma
W. R. Fargo
M. A. Faust
Albert Felici
N. R. Fetzer
C. E. Fister
H. J. Flegal & Sons
Fullington & Sons
George Gunikoo
James Gattea
Gilliland Bros.
H. C. Graham
Gerald Fister Radio Sales Company
Graham Lumber Yard
Green & Gardner
N. A. Griebel
Fred Guerno
Andrew Harwick
Haney Electric Company
R. L. Heale
Hen-Don Store
C. A. Hepburn
R. M. Hissong
Home Bakery
Howard Stridios
Harry Hoover
Howe's Jewelry Store
Grace Hoyt
Ralph Hunter
Ralph Hunter
Independent Oil Company
Irvin's Drug Store
Paul Irvin
Harry Jacobson
Jewel Tea Company
A. C. Johnson & Co.
E. B. Johnson
E. B. Johnson
G. Warner Johnson
Daisy Thorn Johnson
Johnson & Welch
Jordan's Hotel
Mrs. Wm. Jordan
Karl Kanouff
Kantar & Son
Kittleberger Bros.
Kittleberger & Evans
Fred Kople
Knepps Furniture Company
Kurtz Stationery Store
Ladies' Bazaar
Theodore Lafazanas
C. D. Lansberry
F. H. Lauver
Grace A. Lens
Fred B. Leavy
Leitzinger Bros.
A. W. Leonardson Company
John Lindsay
W. Lewis
Aaron Lobel
Joe Loddo
H. H. Lutz
Lytle Bros.
Little American Cafe
Maies & Poutillo
Market Street Auto Sales Co.
Manhattan Restaurant
James Marino
Joe Marino
E. S. McCarty
Mrs. David McGarvey
McCrory Company
McLaughlin
Arthur Meridith
Meyer Milling Company
A. Mifkin
Mitchell Milling Company
J. T. Murphy
Antonio Mucyo
New York Lunch
I. W. Neiman
Abe Novey
W. P. Norris
W. W. O'Brien
Mrs. A. Orsino
Orcutt Garage
Joe Ortosecco
Overly Bros.
Penn Motor Sales Company
Penn Public Service Company
Peoples Meat Market (N. A. Griebel)
Pig & Whistle Shop
L. W. Pollock
L. E. Pooler
Wm. F. Powell
James Purdon
F. H. Passmore
R. H. & D. Motor Company
R. H. & D. Motor Company
C. M. Rhine
Robinson & Son
Ross & Woods
Rosser Furniture Company
Routch & Swartzie
Americo Rovitillo
G. B. Shugert
J. A. Shull
John F. Schnars
Wm. Schnars
Wm. Schnars
F. W. Schmitt
Wm. H. Seiple
Senser & Joswick
Louis Shapiro
Fred Sharp
Fred Sharp
R. C. Shaw
A. R. Shaw
Shaw Bros.
Sheeder's Music
J. L. Shillenn
John Siebenrock, Jr.
Singer Sewing Machine
E. E. Smith
J. C. Snyder
D. W. Speck
Sterling Gas Station
Stewart Drug Company
Philip Stern
Minnie Taylor
R. W. Thompson
Thorn Bros.
Boyd A. Thorne
Mrs. Nora Thorne
E. O. Tobias
Union Labor Corp. Assn.
Virginia Chocolate Shop
Ira B. Waite
E. J. Walker
Walker & Loy
W. B. Watson
W. B. Watson
Williams Auto Sales Company
Mrs. Kate Wingert
Workman's Cash Grocery
Workman's Cash Grocery
Workman's Cash Grocery
Workman's Cash Grocery
Workman's Cash Grocery
Workman's Cash Grocery
Workman's Cash Grocery
Workman's Cash Grocery
Yeager & Yeager

COALPORT BOROUGH

Fred Ammese
Miles Anthony
Atlantic Refining Company
A. Bathgate
A. Bender
A. Bender
J. A. Berger
Brady & Brady
Angelo Brunco
F. S. Bing
Blaine City Supply Company
Angelo Brunnogo
W. O. Barkett
Cambria Oil & Gas Company
Cambria Smokeless Coal Company
Sam Camprah
R. E. Chaplin
Coalport Standard
Frank J. Cossick
Chas. Curry
P. J. Deitrick
C. R. Eckbert
D. F. Edlebuto
J. S. Gallaher
Mrs. R. E. Giles
R. E. Giles
E. W. Gordon
E. W. Gordon
W. C. Green
Ed Grenader
Great A. & P. Tea Co.
Great A. & P. Tea Co.
Wm. Hahn
A. J. Harber
Hegarty & Son
Mrs. K. M. Heil
Imperial Coal Company
Israel Kaufman
J. W. Lang
Angelon Mantello
T. S. McGill
McNaul Bros.
McNalty
K. A. Miller
L. J. Myers
Oriole Store
Patairla
Geo. Ricketts
Geo. Ricketts
J. E. Robinson
David Rosenbaum
J. F. Rosenhamer
J. F. Rosenhamer
O. F. Snyder
A. S. Uhler
W. F. Wagner

CURWENSVILLE BOROUGH

Atlantic & Pacific Tea Company
Bartell Bros.' Garage
J. A. Booth
Bloom & Hipps
Bonsall & Holton Garage
Clearfield & Cambria Oil & Gas Co.
Lillian Condon
Lillian Condon
Curwensville Hardware Co.
Curwensville Heating & Plumbing
Lynn Daugherty
L. M. Elstrick
Dotts Motor Company
Dotts Motor Company
C. E. Doverspike
Fred J. Dyer
Wolf Edmiston
Edwards & Confer Company
Edwards Motor Bus Company
L. Errigo
Florida Fruit Shop
Tony Feola
Jerome Fideli
T. R. Fleming
Fox Variety Store
James G. Fullerton
W. D. Gates
Peter Grand
Hays Poultry Farm
J. H. Heitzenrether
J. P. Irvin
Jewel Tea Company
Kantar & Sons
M. F. Karstetter
Keystone Tea Company
G. C. Kneis
M. Kovack
A. M. Kirk & Sons
John Kunzie
J. L. Leib
D. J. Leathers
L. V. Locus
L. Call Lupia
S. J. McKenrick
McLaughlin Furniture Company
A. I. McNaul
Dominick Morgillo
J. W. Murphy
Meyers Milling Company
Meyers Milling Company
C. J. People
Tony Rastori
J. S. Richards
Richards & Durandetto
R. R. Robinson
James Rubbe
D. D. Rupert
H. L. Saxman, Sr.
H. L. Saxman, Sr.
Sheridan Cash Store
Sheridan Cash Store
Thos. E. Sheridan
Thos. E. Sheridan
Shirey's 5 & 10
H. R. Smith
Tony Sorento
L. W. Spencer
John Spila
Thos. Tagleperri
F. F. Tatto
James Test
Walker & Confer
J. E. Way
T. & R. K. Way
Witkop & Holmes

DuBOIS CITY

W. B. Alexander
M. M. Akmanko
Cornelius Allen
Argidis & Botokis
Nick Argidis
Atlantic & Pacific Tea Company
Atlantic & Pacific Tea Company
Atlantic & Pacific Tea Company
Atlantic & Pacific Tea Company
Atlantic & Pacific Tea Company
Atlantic & Pacific Tea Company
Atlantic Refining Company
Atsalas Restaurant
Atsalas Restaurant
Avenue Cafe
Avenue Cafe
Bailey & Goodwin
Joseph Baryshefski
J. M. Bayer
B. A. Beezer
Simon Berger
Frank Bird
Blakeslee Electric Company
Aaron Blankfield
Wade C. Bloom
J. C. Bogden
Geo. Bojalad
Nora Bojalad
A. E. Booth
Boston Store
Boston Store
Botakis & Vaparilis
J. M. Boyer
J. M. Brady
Brady Street Wall Paper Store
Brady Street Wall Paper Store
Guy H. Braund
S. J. Braund
S. J. Braund
Broadbent & Martins
Brown's Boot Shop
Brown's Boot Shop
R. C. Bundy
H. B. Burns
Burton Cafe
Angello Butchello
Angello Butchello
Aurgetos Botakis
Dominich Calderono
M. Callahan
Candyland
Candyland
W. H. Caum
Joe Caramelli
Leonard Caramelli
Sara Caramelli
Chocolate Shoppe
Clark & Ross
Clement
Joe Colosi
Joe Colosi
James M. Corp
D. J. Cranney
W. W. Crawford
Corona Store, Inc.
W. R. Day
Chas. Daroughe
Simmon Daroughe
Simmon Daroughe
Shaheen Daroughe
Shaheen Daroughe
Daugherty Bros.
Antonio Defolio
Matt Deitrick
Chas. A. Delta
Patrick Delaney
Antonio Dercale
Ditchburn Bros
Louis Debolewicz
Archie Donaldson
DuBois Auto Sales Company
John E. DuBois
DuBois Baking Company
DuBois Garage
DuBois Malt Dist House
DuBois Electric Storage Bat.
DuBois Manufacturing Company
DuBois Supply Company
DuBois Trading Company
DuBois Hotel
Emmanuel Dymm
Nathan Dymm
DuBois Oakland Company
Mrs. Mary Eagen
Alvin Eisenman
Clara Federici
Fennell & Heberling
Fennell & Heberling
Sal Fihberg
E. A. Fishel
E. A. Fishel
Fortworth Milk Depot
Walter Frankoski
Walter Frankoski
John C. Fredericks
Mrs. A. Fails
John George
George & Kalafat
Globe Grocery Company, Inc.
Vincent Gluczyk
Golden Rule Grocery

(Continued on Page Seven.)

Mr. Merchant!

IF YOU'RE SWEATING BECAUSE BUSINESS IS BAD—STOP!

USE THE JULY FARM ISSUE

Of The Progress
Which Comes Out

Tuesday July 15th

AND GOES TO

Every Farm in the County

The mail order houses are advertising July Clearance Sales. Why don't you? These houses are creating business for themselves thru the great medium of advertising. You can do better than this—you have better merchandise, better service and can match their prices, quality for quality.

Have Your Copy In
Early Monday Morning

NewspaperARCHIVE®
NewspaperARCHIVE®

THIS ISSUE OF THE PROGRESS GOES TO 4677 HOMES

Your Ad Here Would Be Sure To Be Seen

Classification Index

CLASSIFIED SECTION

The rates for all classified ads is cent per word with no charge ide of less than 25c.

All ads for this section must be in y 12 noon of day of insertion.

Please do not ask for information here an ad is "keyed blind" unless s says to inquire at this office. We annot give information about "blind" ds.

THE CLEARFIELD PROGRESS
I. & C. 175 Bell 47

(A) PUBLIC NOTICES

NOTICE

Effective Monday, July 14, 1924, all Barber Shops will close at 7:30 p. m.
CLEARFIELD BARBER SHOPS
7|8|5t|ch

A light tan coat trimmed in gold braid and baby squirrel fur was stolen at Midway on Wednesday night. The party who left with this coat is known and will be prosecuted if it is not returned immediately to the Osceola House, Osceola Mills. 7|10|3t|ch

REUNION

The annual reunion of the Parks-Wisor families will be held at Mineral Springs July 26th. Music, sports, speaking and dancing are included in entertainment. Everybody welcome. Refreshments served on the ground.
COMMITTEE.
7x 10 12 15 17 19 22 24|ch

RED MEN

There will be a special meeting of the Haymakers Tuesday evening, July 15th to admit members into the Loft.

This is your chance if you want to enjoy our Outing and Picnic in the Mountain on July 16th for HAYMAKERS ONLY.
W. H. SUTTON, C. of S.
7|12|2t|ch

Lost: Between Clearfield hospital and Baptist Church, a 32x4 tire and rim. Finder please return to 215 Church street, rear of Baptist Church. 7|12|1t|pd

NOTICE

Junior Hospital Auxiliary regularly quarterly meeting Tuesday, July 15, at 4 p. m. at home of Mrs. J. Lewis Irwin.
MARGARET SMITH, Sec.
7 12 2t ch

(B) BUSINESS SERVICE

11—HOTELS, RESTAURANTS

THE PALACE HOTEL
American and European Plan
Open Day and Night
50 Rooms.
E. T. BIRD, Prop.
Corner Reed and Third Streets.

12—TRANSFER-STORAGE

WE'RE IN OUR NEW BUILDING
Ready for truck storage and storage of all kinds.
Warehouse phones: H. & C. 224J2, Bell 249. Residence: H. & C. 151J.
HOLMES TRANSFER & STORAGE
Corner Merrill and Wm. Sts.

I'LL MOVE YOU ANYWHERE
Long or short distances all the same to me. Reasonable charges and careful handling.
H. H. ZIMMERMAN
217 Nichols St. H. & C. Phone 441W
4|17|con

13—REPAIR SERVICE

Don't throw away that old alarm clock that won't run. Just bring it in to us and have it repaired.
C. C. MIGNOT
Over Brown's Boot Shop.

ELECTRICAL REPAIRING
House Wiring
Motor Doctoring
Prompt Response to all calls.
OWEN COX, 315 Daisy, H. & C. 316J

RICHARD ARRANDALE
Registered Plumber
Prompt, Efficient Service Rendered
Heating, Plumbing, Repairing.
H. & C. 435L 18 S. Third St.

INSTALL A HUDCO
Ford Transmission Cover. Saves money on re-lining brakes.
Acetylene Welding.
H. C. GRAHAM
Woodland Road beyond East End

14—PERSONAL SERVICE

E. C. STEWART
Marble and
Granite Monuments
Phone H. & C. 481 7 N. Fourth St.
R. WM. THOMPSON
Funeral Director and
Embalmer.
Both Phones W. Locust nr. Turnpike

DELICIOUS CANDIES
FOR YOUR WEEK-END

Wherever you spend your week-end, you'll want something to satisfy that sweet tooth of yours. We have that something in the form of the most toothsome candies you can find anywhere.

Come in and you're sure to find either in bulk or in boxes just the candy you like best.

VIRGINIA
CHOCOLATE SHOP

We handle Federal Tires and Tubes.
Vulcanizing Guaranteed.
CURWENSVILLE RUBBER WORKS
Cor. State and Thompson Streets
Curwensville, Pa.

MARINELLO BEAUTY SHOP
Manicuring Hairdressing
Scalp Treatments Facial Massage
Marcel Waving a Specialty
9 South Second Street.

SULPHUR VAPOR BATH
For Rheumatism, Lumbago, Kidney disorders, Neuritis, High Blood Pressure, Nervousness, Skin Diseases, Catarrh, etc. H. & C. 523. Clearfield, Pa. 207 Reed street.

DRY CLEANING
Sponging and Pressing
Re-lining, Repairs, etc.
T. J. NORRIS
The Clothes Cleaner
Both Phones 110 Cherry St.

Furniture packed, moved or stored.
KREBS BROS. DRAYAGE & STORAGE CO.
111 Merrill St. Both Phones
4|1|25|con

Let us clean your rugs and carpets thoroughly with our latest type machine which combines beating, brushing and the vacuum.
HOFFMAN UPHOLSTERY CO.

FRED B. LEAVY
Funeral Director
and Embalmer.
H. & C. 83; Bell 85.
113-115 Third St. Clearfield, Pa.

(C) EMPLOYMENT

21—MALE HELP WANTED

Wanted: Exeprienced baker for bread, buns and rolls. Steady job for right man. Inquire S. S. Lambarn, Mahaffey, Pa. Bell Phone 15R-4
7|7|6t|ch.

Wanted: An industrious man desirous of making $40 to $70 weekly in Clearfield County to sell Whitmer's extracts, home remedies, toilet articles, soaps, spices, etc. Little capital needed. Car or team necessary. No experience required. Write for full particulars. The H. C. Whitmer Company, Dept. 198, Columbus, Indiana.
7|10|3t|pd

Ambitious man. Permanent position selling trees, shrubs, plants. Weekly pay. No delivering. Experience unnesessary. Write for terms. Genessee Nurseries, Rochester, New York. 7|12|1t|pd

Wanted: Reliable, middle-aged men to solisit orders for fruit and ornamental treees, shrubs, roses. District superintendent's proposition for workers. Pay weekly. Write or wire for proposition. Fruit Growers' Nurseries, Newark, New York State.
7|12|1t|pd

22—FEMALE HELP WANTED

Wanted: Women to paint Lamp shades for us at home. Easy, Pleasant work. Whole or part time. Address Nileart Company, 3477, Ft. Wayne, Indiana. 7|9|6t|pd

Wanted: Girl at the Palace Hotel.
7|11|3t|ch

Wanted: Experienced girl for general housework. No washing or ironing. Good wages. Call Mrs. A. L. Moore, H. & C. 136J. 7|11|tf|c

Wanted: Girl for kitchen work. Write Ward Hotel, Tyrone, Pa.
7|11|3t|ch

23—AGENTS-SALESMEN

AGENTS—WRITE FOR FREE SAMPLES. Sell Madison "Bettermade" Shirts for large Manufacturer direct to wearer. No capital or experience required. Many earn $100 weekly and bonus. Madison Mills, 562 Broadway, New York.

SALESMEN—$50 weekly and use of auto calling on established trade. New way to sell complete line of groceries and manufactured specialties. Rapid advancement to ambitious man. Experience or capital unnecessary. The E. C. HARLEY CO., 2563 Harley Bldg., Dayton, Ohio. 7|12|1t|pd

$100 A WEEK. MAN WANTED with ambition, industry and small capital. You can make above amount or more, distributing Rawleigh's Quality Products to steady consumers. Several fine openings now available. We teach and help you do a big business and make more money than you ever made before. Give age, occupation, references. W. T. Rawleigh Co., Dept. PN1513, Freeport, Ill.

(E) RENTALS

41—ROOMS FOR RENT

For Rent: One furnished room, sleeping or light housekeeping. Call at 405 Cherry street. 6|24|tf|ch

For Rent: One flat of two furnished rooms and kitchenette with all conveniences. Call at 120 Cemetary Road. 6|26|tf|ch.

For Rent: Five room apartment with all conveniences, located Johnson Bldg., Cherry street. Immediate possession if desired. See Geo. W. Johnson, 106 South Second street. 7|11|3t|p

Two furnished rooms for rent. Not desirable for children. F. P. Smith, 428 River street. H. & C. 241X4.
7|11|2t|pd

42—HOUSEKEEPING ROOMS

For Rent: Five room flat with bath and all conveniences. Apply 217 Reed street. 7|12|2t|pd

43—HOUSES FOR RENT

For Rent: Five room house with all conveniences. Inquire of Joe Storniola, Cor. Cemetary Road and Twelfth St. 7|7|6t|pd.

For Rent: Seven room house with all conveniences. Call 1315 Daisy street. 7|11|2t|ch

(F) FOR SALE

51—HOUSEHOLD GOODS

HOUSE WEATHER SPECIALS
Curlers, $1.25 and up.
Electric Perculators, $4.98
Nickel Plated Electric Fan, 3 speed Oscillator, $15.
Also toaster, grills etc.
HANEY ELECTRIC CO.
112 N. Third Street.

SPECIAL THIS WEEK
30x3½ Red Tube $2.00
See our window for new DeForest D-12 Radio.
WILLIAMS AUTO SALES CO.

For Sale: Coffee Urn, used two months, in good condition. Can be seen at Mack's Quick Lunch, Third street, City. 7|10|tf

For Sale: Organ in dark mahogany piano case. Good as new. Inquire at Mineral Springs Cash Store, Mineral Springs, Pa. 7|11|3t|pd

For Sale: $135 organ for $40. In excellent condition. Inquire of H. R. Kindell, 415 Anderson street, Curwensville, Pa. 7|11|1t|pd

54—COAL-KINDLING

COAL FOR SALE
Delivered in large or small quantities. Call H. & C. 98J.
T. P. DUCKETT

THE GOODYEAR COAL CO.
Mines Coal Fit For Burning
Delivers to homes, businesses and factories.
Delivered any place in Clearfield for $3.50 per net ton.
Office Ira Rader Res., Daisy St.
H. & C. Phone 248J Clearfield, Pa.

55—MISC.

OUT SIZES LADIES' LISLE HOSE
Special 50c.
LADIES' BAZAAR

COFFEE. "Beahan's Blend." The best coffee sold at 40c per pound. We have a mighty good one at 35c. They are both big values. BEAHAN'S

For Sale: Horse and wagon. Wt. 950. Inquire 510 Daisy street, H. & C. 72J. 7|10|3t|pd

STRAWBERRIES
Pick your own at 8c per basket. Ralph Smith, Salem, Pa. 7|12|2t|p

STRAWBERRIES
Home grown from Luthersburg. Carload at B., R. & P. West Market Street after arrival of local freight Monday and Tuesday all day. Strawberries 12½ cents a box. Potatoes $1 bushel. Cherries, too. 7|12|2t|pd

61—LIVESTOCK FOR SALE

For Sale: A Shetland pony, two years old. Can be driven or ridden by anyone. Inquire J. V. Knepp, Woodland, Pa. Bell phone, Clearfield 903-2.
7|11|3t|pd

(H) AUTOMOBILE

71—USED CARS

For Sale: Nash Six touring car in A 1 condition, also 32 by 4½ tire, $26.50, 32 by 4 $16.50. While they last. H. W. Bumbarger, 810 Linden St. Clearfield. 7-2|3|5|8|10|12

PICKUPS IN USED CARS
1922 Lexington
1922 Ford Roadster
3 Ford Tourings, '22 and '23
1923 Chevrolet Roadster
PENN MOTOR SALES CO.
Bell 199 H. & C. 166

EXCEPTIONAL BARGAINS
1921 Dodge Touring
1921 Cleveland Six
1920 Maxwell Touring
Excellent condition
Terms if desired
DERRICK BROS.
3rd St. bet. Locust & Mkt. Ph. H. & C.

TEXACO
The greatest Motor Oil You Ever Used.
ACME VULCANIZING COMPANY
N. Third St. Phone 59-M
5|8|2t|con

Agents for Auburn Automobiles
General Machine Work
made to order.
Cylinder Re-grinding.
Distributors for McQuay Norris pro-Connecting Rod and Main Bearings-ducts.
EDWARDS-CONFER CO.
Both Phones Curwensville, Pa

1 Chevrolet Truck
Buick Touring
Ford Touring
Cars in good mechanical condition.
BOAG & BOAG
11 South Third Street

SERVICE WELDING AND REPAIR COMPANY
Oxyacetylene welding of
Frames, Castings and Auto Parts.
H. G. OGDEN, Prop.
Bell 61R. Weaver St., Rear Park

For the Best Lawn and Garden
Fertilizer Obtainable
Call at
ROUTCH & SWARTZEL CO.
Both Phones. Clfd., Penna.

By some queer twist of our language they are making moonshine upon sunflower seed in Kansas.

* * *

Maybe Jack Dempsey has lost his punch as one sport writer says, but just the same no other fighter has found it.

* * *

It is not true that one of the presidential candidates has signed up Houdini to get him out of foolish statements.

* * *

St. Louis wife says she will follow hubby around the world. Not so romantic though. He ran away with another woman.

* * *

During the recent water shortage in Nashville, Tenn., there was a big demand for cats to lick dishes.

* * *

Chicago agents seized a shipment of bad eggs but it is a long time before Grand Opera opens there.

* * *

People liking turtles better than cops will be pleased to learn a turtle bit off a cop's toe in the Hudson river.

* * *

Reading a man's palm to determine his future isn't as sure a way as asking his neighbors.

* * *

This is the season of the year that they are busy swapping political bunk for easy berths.

* * *

The worst thing about running after a girl is you have to run still faster after you get her.

* * *

Going riding alone on a beautiful night is wasting gasoline.

* * *

Put in this summer getting yourself all washed up before the long cold winter months set in.

BARGAINS TO QUICK BUYERS
Scripps-Booth Roadster
5-Passenger Oakland
5-Passenger Reo
Nash, Rex Top
Nash 5-Passenger Touring
Chevrolet 490
1921 Overland Roadster
CLEARFIELD AUTO SUPPLY CO.

FOR SALE
1 Ford Touring, 1923 Model
1 Dodge Touring
1 Overland Touring
$50 will give you a good used car.
Terms if desired.
WEST SIDE GARAGE
E. J. Walthers & Sons, Props.

For Sale: Hudson Speedster in A-1 condition, for $350; 1924 Ford Coupe like new; 2½-ton dump truck.
BIGLER GARAGE
H. & C. 713R2 Bigler, Pa.

NEW BATTERY SERVICE STATION
We have discontinued the repair of automobiles and will confine our work to the selling and servicing of the coming DuBois Storage Battery. We sell, charge and test DuBois Storage batteries and will also charge and repair any other make of battery.
SHAW BATTERY SERVICE STATION
Formerly the W. Front Street Garage

One REPUBLIC Truck
FORD 1923 Dump Truck
FORD Touring
BUICK SIX Touring
DODGE Roadster
DODGE Touring
Terms if so desired.
WM. H. SEIPLE
326 E. Market St.
Clearfield, Pa. Both Phones

For Sale: 85 Overland touring car in good running order. First $75.00 takes it. Inquire Wm. F. Shunkweiler, Hillsdale, Clearfield, or phone H. & C. 98W. 7|10|4t|ch

72—SERVICE STATIONS

FORDS—ALL MODELS 1924
Immediate Delivery
Used Fords $50 up.
CENTRAL GARAGE
Clearfield, Pa. Both Phones

USED CARS FOR SALE
Studebaker Light Six Touring, Studebaker Special Six Touring, Ford Coupe, Ford Touring. All these cars are in good condition.
ESTEP BROS. MOTOR CO.
816 Daisy St. East End

FORD MAGNETOS CHARGED
$5.00
New method which guarantees them as good as new. Come and save $45 or $50 on your Ford.
AMBU ELECTRICAL SHOP
H. & C. 562R 324 W. Fifth Ave.

(I) REAL ESTATE

81—HOUSES FOR SALE

Double House, six rooms, pantry, bath, front and back porches, good cellar and attic, electric lights on each side. Located on 8th street. Price $6800.
J. D. ROSS
Buyer and Seller of Real Estate
210 W. Fifth Ave. H. & C. 155J3
Call between 12 & 1 and 5:30 & 7:30.

For Sale: A six-room frame house with all modern conventences including hot water heat. Located on Home Builders Plot. Open for inspection any time. Immediate possession. Inquire Graham Lumber Yards, Both Phones. 6|26|tf|ch

83—FARMS FOR SALE

FOR SALE
Fifteen-acre farm two and one-half miles from Clearfield. Four acres of woodland, balance under cultivation. Underlaid with coal. Young orchard. Five-room house with hot and cold water. Bank barn with running water in barn. Included with farm are 22 ft. of white pine lumber, horse, wagon and harness, plow, harrows, cook stove and other articles. Crops will be given also. Price $2750.00.
C. G. BLOOM
Real Estate and Insurance
215 W. Fifth Ave. Bell 141-M
7|1|tf|c

One good farm 100 acres, 75 acres under cultivation, balance timber. 2½ miles from Clearfield. Also 8-room house. Good location. See Clearfield Progress. 7|9|6t|pd

101—BIDS WANTED

NOTICE TO BIDDERS

Notice is hereby given that sealed bids are invited to supply finishing hardware for the addition and improvements to the Junior High School Building in Clearfield, Pa.

The bids will be opened at the High School building at Clearfield, Pa., on Friday, July 18th, 1924, at 7:30 p. m. Specifications may be seen at the office of Howard & Hatcher, Architects, DuBois, Pa.

Bids should be addressed to the Secretary of the School Board. The Board reserves the right to reject any or all bids, and to require the successful bidder to enter into a contract satisfactory to it.

School Board of School District of Clearfield Brough.
A. D. BIGLER,
7|10,12|16|ch President.

102—MISC. LEGAL

AUDITOR'S NOTICE

In the Orphans' Court of Clearfield County, Pennsylvania.

In re: Estate of August Hugueny, late of Covington Township, Clearfield County, Pennsylvania.

Notice is hereby given that the undersigned has been appointed Auditor by the Court, for the purpose of making distribution of the balance of funds in the hands of Nestor Mignot, administrator of the Estate of Alexander Hugueny who was administrator of the Estate of August Hugueny; said funds being the funds of the August Hugueny Estate; and that the Auditor has fixed Thursday the 24th day of July A. D. 1924, at 9:30 a. m. at his office at 105 East Market street in the Borough of Clearfield, County of Clearfield and State of Pennsylvania, for the purpose of performing the duties of his appointment; when and where any persons having any claim against this Estate may present the same or be forever barred from participation in said funds.
W. ELBRIDGE BROWN,
6|28 7|5|12|ch Auditor.

ADMINISTRATRIX'S NOTICE

Estate of Emma Airsman, deceased. Letters of Administration on the above estate having been granted to the undersigned, all persons indebted to the said estate are requested to make payment, and those having claims to present the same, without delay, to
MADELINE AIRSMAN,
Administratrix,
Chester Hill, Pa.
ARNOLD & JLATT, Esqs.,
Clearfield, Pa. 6|21|28 7|5|12|19|26c

WOODLAND

Mr. and Mrs. Alfred Riley and family, of Tyrone, spent the week-end at the home Mr. and Mrs. Thomas Sargent of Mineral Srpings.

Mr. and Mrs. Guy Hull and children of Harrisburg, are visiting Mr. Hull's parents, Mr. and Mrs. William Hull, of Mineral Springs.

Mrs. Mahlon Lansberry, son Burton and daughters Alta and Helen, motored to Jamestown, N. Y., on Saturday.

J. N. Palmer and daughter, Rose, and Mrs. Ed. Wisor, left Monday morning on a motor trip to Gettysburg, Washington, D. C., and Philadelphia.

Mrs. George Snyder is visiting her daughter in Seward.

A fine baby boy arrived last Sunday morning at the home of Mr. and Mrs. Charles Johnson. The little fellow has been named Charles Robert.

Mrs. Lettie Polkinghorn, of New Bethlehem, is visiting relatives in this section.

The Ladies Bible Class of the M. E. Church was delightfully entertained on Wednesday evening at the home of Mrs. U. B. Walker.

Mrs. H. B. Varner and daughter will visit over the week-end with friends in Alexandria.

Mr. and Mrs. J. M. Baker and daughter Bessie, are on an auto trip to Clarion and Oil City.

Ambition and Appetite.

Self-indulgence of ambition wins success. Self indulgence of appetite doesn't.

No Smoke Inspector.

Mrs. Upstairs—"Is their married life cloudless?" Mrs Nexdoré—"Mercy sakes, yes, she won't even let him blow a cloud of smoke."

It Pays to Advertise

"Globe Trotter" In Town Today Will Tell Of His Traveling Experience

Nicholas Harboorchock, of Marion Heights, Northumberland county, Pa. who lost his right arm at the shoulder, while "spragging" cars in a hard coal mine in 1918, and then took to globe trotting walked into Clearfield this morning.

Nick, who is intelligent and a good conversationalist, has hiked over 28,000 miles, traveling over 22 States in doing so. He is now engaged in visiting everyone of the 67 county seats in Pennsylvania and will take in three New York state towns, while on this excursion. His itinerary calls for 2648 miles in covering Pennsylvania.

During Nick's six years of "footing" it he has been picked up 781 times by motorists and teams and thus helped on his way. He has visited 2367 cities and it is his boast that he never visits the same town twice. He talks interestingly of his long hike and his experiences along the way. Depending on his own resources Nick manages to get expenses for the trip by lecturing on street corners and selling a little pamphlet he prepared and had printed telling of his journey.

The globe trotter will lecture at the Court House corner this evening and will spend Sunday in town. He expects to leave for DuBois, Ridgway, Emporium and Smethport Monday morning.

Nick presents a picturesque appearance as he plods along, with a sixty pound pack on his back, and "sandwich" sign denating the why and the wherefore for his being here and a carbide miners' lamp stuck in his cap. He reels off 30 to 35 miles per day and says he likes it.

HUNTINGDON MAN IS SECRETARY OF THE C. E. IN PENNA.

Pittsburgh, July 12 (INS.)—The 12,000 state Christian Endeavor delegates are enroute to their homes today after the most successful gathering of the organization at its 11th Bi-ennial convention here this week.

At the closing meeting last night the delegates installed the new state officers, elected in the afternoon and passed resolutions suggesting that all delegates aid in enforcing the prohibition law.

The following officers were installed:

Warren G. Hoopes, of West Grove, President.

W. S. McClintock, of Pittsburgh, Vice President.

Evan L. Roberts, of Philadelphia, Treasurer.

Rev. C. E. Hetzler, of Huntingdon, General Secretary.

Speed of Bird Flight.

According to one naturalist who has studied the speed of bird flight the fastest flying bird is the gannet which can attain a speed of more than two miles a minute.

Tunnel Took Seven Years to Build.

The Simplon tunnel, the longest railway tunnel in the world, was commenced Nov. 13, 1898, and was completed in 1905. It was 12½ miles in length and gives France and Switzerland direct communication by rail with Milan, Italy.

When He's Arrested.

"You can't put much dependence," said Uncle Eben, "on repentin' de kind of sinner dat never gits repentent ceppin' when he's been arrested."

All There.

"How many varieties of insects do you suppose there are in the world?" "Come out in the garden, and I'll show you."—Life.

Musical Scales.

A musical attachment to scales which would change its key if short weight were being given, has been suggested as a means for protecting customers from dishonest tradesmen.

Fine Home for Sale

Seven room brick residence with two large lots (66 by 200 each) located on Old Town Road. All modern conveniences. Choice collection of fruit and shade trees. Fruit trees in bearing—several kinds berries. Fine lawn. Can be seen by appointment. Principals only. Call H. & C. 444-J or write

Fred B. Reed
P. O. Box 6, Clearfield, Pa.

PLAYGROUND ACTIVITIES

A return Volley Ball contest was played last night between the Reedsville team and the Hose Co. No. 1, on the new volley ball court, just back of the High School building. Hobe White's tossers were right at home on their own court and succeeded in taking all three after a thrilling contest each game. The secret of their playing was that they had practiced several nights in 'serving' the ball and were then able in the play to serve the ball fast to the weaker players of the opposing team.

Both teams showed much improvement over the match of July 3, when the Reedsville bumpers overwhelmed the Central men. The scores last night in favor of the No. 1 Hose Co. were 15-14, 15-13, 15-10. These volley ball enthusiasts will hold another contest on July 16, 6:30 p. m. at Reedsville.

Reedsville Boys Win Playground Ball

In the first contest of the Junior Playground Ball League the team representing the Reedsville Playground took the East End Playground boys into camp to the tune 32 to 10. As the boys were not 'up on rules' many runs were scored, but with practice the games in the future will be closer. The game was played at the Reed St. Diamond as scheduled, the boys of that neighborhood having generously allowed one hour out of their ten hours a day to the visiting team.

The other two teams of the four team league, West Side and Central, will have their first contest today at the West Side Playgrounds.

WHY TAKE CHANCES?

Don't Neglect a Bruise, Cut or Sore. It Can Easily Become Infected.

and cause you endless trouble. "It is with pleasure that I write you in reference to the wonderful results I received from using San Cura Ointment on a sore on the palm of my hand of two year standing. After having used all kinds of advertised preparations as well as several prescriptions with no result. I finally turned to San Cura Ointment and after a few applications my long standing sore was entirely cured. Cannot say enough in praise of it." Mrs. R. E. Waite, 12 Ely St., Rochester, N. Y. San Cura Ointment and Soap are just as effective for Piles, Eczema, Boils, Ulcers, Chilblains and Chapped Hands or Face. San Cura Ointment 30c and 60c. At Ralph T. Hunter's Drug Store.

HAVE YOUR
FEET MADE FIT
IN YOUR
OWN HOME
G. C. P.
H. & C. 210-W-2.
Dr. R. J. DAVIES,

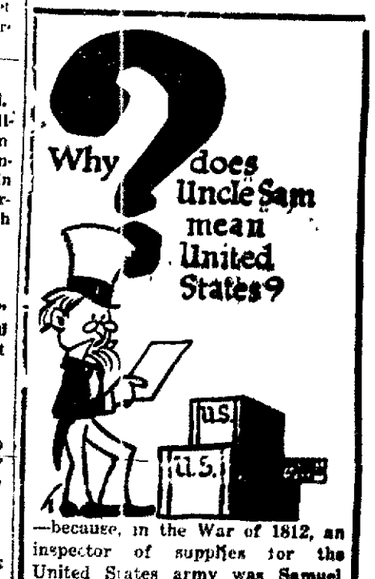

—because, in the War of 1812, an inspector of supplies for the United States army was Samuel Wilson, nicknamed "Uncle Sam." The U. S. stamp which he put on boxes was said by jokers to be his own initials. Now that vacation time is near, better lay in some Puretest IODINE for burns, bruises and wounds which the future may inflict. A disinfectant powerful and safe. Use it to take the soreness out of insect bites, inflamed joints and "hurts" generally.

One of 200 Puretest preparations for health and hygiene. Every item the best that skill and care can produce.

C. R. BLOOM PHARMACIST CLEARFIELD, PA.

The Rexall Drug Store

NEWSPAPER ARCHIVE®

APPRAISER'S RETURN OF MERCANTILE AND OTHER LICENSES FOR CLEARFIELD COUNTY, PA.

(Continued from Page Five.)

J. E. Good
W. H. Goodyear
Gordon (Butcher)
John C. Goss
J. C. Graham
Grand Union Tea Company
Green & Martin
J Ernie Greisemer
J Ernie Greisemer
Greisemer Garage
Geo. Gent
A. J. Haag
Charles Hammer
Hand & Smiley
C F. Hanna
C E. Hausen
C E. Hausen
Hartzfield Furniture Company
Harvey & Carey
Hay Drug Company
J A Hand & Co.
Palmer S. Hay
Hecht Cummings
Henry Bros. Garage
Hepfer & Hepfer
Hetherington
L. A. Hewitt
E A Hewitt
Hibner & Hoover
Hibner & Hoover
J W Hoy
A Hoffman
Home Restaurant
R A Hoover
Mrs L C Hubbs
G W Humphreys
Hunter's Shoe Store
Johnson Electric Company
C E Johnson
J I Johnson
Glade Jones
Glade Jones
Ione Jones
Wm. G Jones
Wm C Kalafat
Frank Karwaski
W Kass
Kardysmakas
Harry Kelege
M C Kenney
Keystone Grocery Company
Keystone Grocery and Tea Company
Keystone Grocery and Tea Company
Keystone Market
Kiewan's Department Store
Peter King
W E Knarr
Kohlhepp & Sons
Abe Koplan
Joe Kazhal
Kosta Store
Kruger Specialty Shop
L M Kriner
Frank Kuhn
John Kurpol
Ladies' Bazaar
Mike Lavery
A W Leonardson
C T Lesher
Levinson & Brown
Levinson & Brown
Levinson Vul Works
Louis Levy
Liberty Tire Company
Liberty Tire Company
A Lehan
Fred W Linaker
Lincoln Market
Lincoln Market
C V Lockhart
A E Lockwood
Loeb Bros
W E Logan
H E Logan
Fred Lyon
Chas Lombardo
Boyd Logan
H M Lyons
A N Linganfelter
C L Lowe
Luther & Schultz
M A Mack
Mike Malone
Malamas & Gravas
A Maloof & Sons
A Maloof & Sons
Joe Maloof
Allen Mark
R Mater
Matthews Book Company
C H McCafferty
F B McConaughy
J G McCrory & Co.
M E Martin
J P Mead & Co.
J P Mead & Co.
Chas Mike
J B Mikelonis
Miles' Shop
Miller & Co
Mrs Anna Mock
Model Clothing Company
U R Moore
Moulthrop Bros.
J A Miller
S M Neff
Olof Nelson
S A Nelson
New Home Restaurant
New Home Restaurant
Olson & Pluto
B M Osburn
Nick Orgitis
Nick Papas
Nick Papas
R P Pearson
John A Peterson
O Pierson & Son
G W Pifer & Son
Pistner's Bakery
Anthony Pluto
John U Prothero
S S Provin
J M. Quigley
F E Radaker
J Reasinger & Sons
Reitz & Corbetts
Robinson Furniture Company
W E Robinson
W. E Robinson
J Rokoski
Antonio Rossi
Royal Palace Cafe
A J. Rowbottom
Schaffner's Music House.
Anna G. Schrum
R L Secrest
C P. Segerberg
M E. Shaffer
R Shalala
J C Shenkie
C. F. Sheffier
Louis Shaffer
H. H. Sheid
Mrs. Minnie Shoemaker
Mrs. Minnie Shoemaker
J. A. Shull
Shuff Motor Company
Shuff Motor Company
Singer Sewing Machine
Dominick Skunda
John Skundavitch
J. A. Slaughenhaupt
G. W Smyers
C. W. Smith
C. W. Smith
V. T. Smith
G A. Smith
Jacob Snyder
Jacob Snyder
Mike Soffis
Jacob Spear
Spencer Bros. Garage
Spencer Bros.
J. F. Sprankle
Sterling Gas Station
Geo. W. Strain
F. G. Sutter
Steinberg Studio
John Stuart
Swedish Coop. Ass'n.
Sweetland
Sweetland
S. G. Swisher
Joe Talasky
Mrs. Mary Talasky
Tamlers' Dollar Store
Tantlinger & McDade
Tantlinger & McDade
A. B. Tate
J. W. Thomas
J. W. Thomas
F. M. Timlin
Stanley Tomosiki
Sam Tony
Joseph Uzdell
Van Motor Sales Company
Joseph Vitarelli
C. W. Wallace
M. & F. Washington
Jos. Waylonis & Bro.
L. E. Weber
E. W. Webster
Fred Webster
G. B. Woodford
J. B. Woods
J. B. Woods
Woolridge & Forcey
F. W. Woolworth & Co.
O W. Wynkoop
H. O. Yeager
W. B. Young
Zachos Bros.
Zappio Bros.

GLEN HOPE BOROUGH
L. E Dotts
Nellie J. Pentz

GRAMPIAN BOROUGH
Atlantic Refining Company
Chelgren Bros.
Chelgren Bros.
Jonathan Currier
V. P. Davis
J. S. Fleming
J. S. Fleming
Grampian Supply Company
Grampian Garage
S. T. Hepburn & Son
J. C. Hepburn
Hepburn & Davis
John Long
Mrs. Mary Lyons
Lee McCracken
Wm. McDonald
W. L. Nolder
John Y. Rafferty
G. J. Rafferty
G. J. Rafferty
J. P. Rowles
H. S. Shaffer
E. J. Smith
W. T. Wall
M. W. Wood
D. R Wortz
H. P. Wrigglesworth
John W. Zipf

HOUTZDALE BOROUGH
Elias Abraham
Adelsberger
Atlantic Refining Company
Atlantic & Pacific Tea Company
J A. Arnold
Philip Barone
Albin Benson
Romeo Di Biagio
R. Burchell & Son
John Charlton
J. T. Dersin
Harry Dickey
Eureka Store
Mrs. R. Feldman
Albert George
Jacob George
Jacob George
John Gavelik
John Gavelik
B. Goodman
Geo. P. Gordan
W. O. Gulbranson
W. O. Gulbranson
Miss K. E. Henderson
T. B. Henderson
I Hiller & Son
Hydes Central Store
I. Isenberg
Gust Jeffries
Thomas Kelly
Thomas Kopetan
Helen Kulgewski
Jacob Luxonberg
R Madigan
David Madovitz
Joe Marbito
Sara Marron
Hilda McDonald
Wm. McKenzie
Wm. McTaggart
Abe Mike
Abe Mike
Abe Mike
John Mills
S. C Peck
Mike Sahalney
Chas. Smeal
Lerena Smiles
Shad Stringer
U. G. Sweeney
Sweeney & Hays
Mrs. J. A. Thompkins
Mrs. J. A. Thompkins
Jos. A. Tuck
Mrs. Louis Wardo
A. Wasinoky
Grace Wardo
Jones Westfield
R. L. Williams

IRVONA BOROUGH
Sam Albert
S. H. Aurandt
I. J. Compolongo
J. H. Cornell
DeWalt Lumber Company
Eagle Store
A Frailey
F. W. Harper
A. R. Hunter
Irvona Hardware Company
E. D. Knarr, Jr.
E. D. Knarr, Jr.
H. C. Knarr
F. G. Lee
F. G. Lee
J. H. McCrossin
McGarvey Bros.
W. G. McMasters
Kate McMonigal
Robert Neff
Oriole Store
Jos. Rochoski
Nick Salem
Nick Salem
J. N. Smith
G N. Swagner
Ignoz Yaworski
Ignoz Yaworski

LUMBER CITY BOROUGH
E. W. Fergusen
B. F. Hepfer
H. R. Hullihen
Lumber City Cash Store
Joe Parks
Byron Taylor

MAHAFFEY BOROUGH
C. O. Beam
G. M. Bell
J. A. Bolvin
J. G. Byres
N. C. Bell
Clearfield & Cambria Co. (Oil & Gas)
Clyde Dickey
T. J. Ferrier
W. C. Fugate
F. M. Harter
A. A. Hepburn
W. H. Hoffman
D. G. Mahaffey
F. E. Mahaffey
Geo. Mahaffey
Mahaffey Bros.
Mrs. R. C. Marshal
J. R. McGee
Mrs. Geo. McCracken
T. R. McCracken
McEgler
E. R. McGee
A. J. Myres
O. Paolucci
Robinson & Son
M. G. Roland
Mrs. Frank Sabbato
Harry Schiefer
Harry Schiefer
Wm. T. Stall
L. C. Trout
Wrigley Company, Inc.
Wm. T. Yocum

NEWBERG BOROUGH
Atlantic Refining Company
Clair Curry
C. F. Dutra
Curry & Dutra
Curry & Dutra
Elton Supply Company
H. J. Hurd
M. J. Hurd
Clair F. Hurd
M H. Markle
Roberta Supply Company
G. P. Tozer & Son
A. Merril Woods
Mrs. M. J. Walker
H. C. Yingling

NEW WASHINGTON BOROUGH
T. R. Mahaffey
J. H. Palmer

OSCEOLA MILLS BOROUGH
W. H. Adelsberger & Son
C. E. Albert
Atlantic & Pacific Tea Company
Sonte Ardire
Askey & Catherwood
Jos. Bagrdski
Frank Ballister
H. W. Biddle
Steve Buckeye
Mike E. Christoff
Cimino Bros.
Cimino Bros.
Geo. K. Cocolin
Geo. K. Cocolin
James Cocolin
Wm. Cowler
M. B. Crain & Son
M. B. Crain & Son
J. A. Davis
Dempsey & Dorr
Martin Dugan
Earnest Bros.
Earnest Bros.
Pat W. Foley
Farm House Company
J. E. Fox
Earl Frazier
Earl Frazier
F. W. Griest
F. W. Griest
C T. Helms Coal Street Garage
Geo. E. Jones & Son
Mrs. Rachael Kephart
K. Kephart
K. Kephart
J. M. Kolesar
Anna Kozlowski
Anna Kozlowski
Miss Ollie Labock
Miss Ollie Labock
Law & Beck
Louis Millinery Company
Leon Luxenburg
Geo. W. Maffet
J. L. Mark
Nicholas Martin
John H. Mayes
Bernard McCann
Joseph McCann
S. W. McLarren & Son
Lewis McNish
McWilliam Community Store
Tony Money
Meyers & Patterson
Meyers & Patterson
R D Neff
Frank O'Brien
Oriole Store
Noah Parker
Noah Parker
Edwin Parkins
Patterson Bros.
Ed Pezkowski
W. Studzinski
J. M. Sankey
N. J. Scollins
Mary Scarjo
Abram Walker
M J. Whalen & Son
M J Whalen
Joe Wilkinson
M. C. William
F. J. Wilson
Mick Yarricki
Mick Yarricki
Mrs. Joe Yakiano

RAMEY BOROUGH
John Baylon
Otto Berndt
Otto Berndt
Thos Bricklinger
Thos Bricklinger
W. S Bryan
Camille Dejaiffe
City Meat Market
Echard Auto Sales Company
J P. Flesher
Ralph Gobidan
Emil Lundholms
McCully & Broberg
S. McCully
J. H. Minds
Luke Resheter
Frank Skonier
Steve Zolyak

TROUTVILLE BOROUGH
H. W. Buckheit
H. W. Buckheit
Bonsel & Hartzfelt
J. E. Lott
B. F. Smyers
W. Swayland
G. J. Weber
J. C. Willard

WALLACETON BOROUGH
W. S. Bressler
H. B. McQuillen
E. G. Milligen
Vulcan Trading Company
Mrs. E. J. Wynn
C. I. Wolf

WESTOVER BOROUGH
John Fuller
J. A. Johnson
Dominick Monatrossi
Priscilla Supply Company
Amos H. Westover
Edgar Westover
J. W. Westover
D. A. Woods
Mollie Zimmerman

BECCARIA TOWNSHIP
A. W. Chaplin, Utahville
Geo. Fitch, Beccaria
D. M. Gothagan, Utahville
Mrs. Mary Harchaich, Beccaria
Johnson Bros., Beccaria
Stanley Kuczenski, Coalport, R. D.
Liberty Trading, Utahville, R. D.
Andrew O'Donnell, Beccaria
J. C. Root, Beccaria
W. J. Twigg, Utahville
S. M. Williams, Utahville.

BELL TOWNSHIP
John B. Anaboldi, Mahaffey
Ben Davis, McGees Mills
Daniel Davis, McGees Mills, R. D.
Daniel Davis, McGees Mills, R. D.
D. L. France, McGees Mills
U. J. Ifert, McGees Mills
J. F. Isenberg, McGees Mills
Kuntz
J. W. Lee, Mahaffey, R. D.
J. W. Lee, Mahaffey, R. D.
W. W. McGee, McGees Mills
Grant Snyder, McGees Mills

BIGLER TOWNSHIP
Dominick Amato, Madera
A. Baron, Madera
Mrs. B. Barrel, Smoke Run
Nick Berzansky, Smoke Run
L. S. Bongiovanni, Madera
L. S. Bongiovanni, Madera
H. V. Bowser, Madera
James Capatch, Madera
C. L. Cornely, Madera
Mary Date, Smoke Run
Mary Gabriel, Madera
C. E. Haines, Madera
G B. Kephart, Madera
Peter Lepkowsky, Madera
Peter Lepkowsky, Madera
Wm. Lloyd, Smoke Run
Liberty Bakery, Madera
Liberty Trading Company, Madera
Liberty Trading Company, Madera
Liberty Trading Company, Madera
Madera Oil & Gas Company, Madera
Margaret McGlynn, Madera
Sam Minimeno, Madera
S. J. Miller, Madera
Mrs. J. M. Olson, Madera
Oriole Store, Madera
W. E. Richardson, Madera
H. L. Root, Madera
J. A. Shoff, Madera
C. H. Swatsworth, Madera
Smoke Run Supply Co., Smoke Run
E. J. Van Scyoe, Madera
Alan Webb, Smoke Run
Williams Supply Company, Smoke Run
A M. Yavorsky, Madera
Emil Zilka, Smoke Run
Mark Zugec, Smoke Run

BURNSIDE TOWNSHIP
B C Felix, Cherry Tree
W. E. Lloyd, Westover
Alex McIlvaine, East Ridge
J. M Stiffler, Cherry Tree
Penn Supply Company, Patchinville
S L. Wilson, Cherry Tree.

BLOOM TOWNSHIP
F. M. Hartzfeld, Grampian

BOGGS TOWNSHIP
Mrs. Maggie Bock, West Decatur
Elmer P. Fleck, West Decatur
Elmer P Fleck, West Decatur
Elmer P. Fleck, West Decatur
Gearhart & Lyman, West Decatur
Gearhart & Lyman, West Decatur
H. J. Goss, West Decatur
E. B. Kyler, West Decatur
Irvin Lindsay, West Decatur
Paul S. Long, Clearfield, R. D.
Enock Martell, West Decatur
Peter & Gardner, West Decatur
Shontz & Son, West Decatur
Shontz & Son, West Decatur
W. W. Shugert, Blue Ball
J B. Swoope, West Decatur
Ernest W. Turner, West Decatur

BRADFORD TOWNSHIP
Bigler Garage, Bigler
Bigler Supply Company, Bigler
J. F. English, Woodland
C. V. Finkle, Woodland.
Arnold Graffius, Woodland
H. Graffius, Woodland.
Highman, Woodland
Wm. Kukla, Woodland.
Carl Jones, Woodland
J V. Knepp, Woodland
Ed. M. Kyler, Woodland
E. B. Kepler, Bigler
A. B Lansberry, Bigler
Angivino Leberatori, Bigler
W. L. Lumadue, Mineral Springs
Irvin Maines, Woodland
W. L. Maines, Woodland
Mineral Springs Cash & Feed, Woodl'd
Roy Nevling, Mineral Springs
J. S Pickles, Woodland
Burton Peters, Woodland
J. W. Palmer, Woodland
Abram Pearce, Woodland
E. W. Remsnyder, Bigler
Rothrock, Bigler
E. W Remsnyder, Bigler
E. J Rogers, Woodland
Thomas Sargent, Mineral Springs
John Sargent, Mineral Springs
Paul Shirey, Woodland
Stanley Shirey, Woodland
R D. Shirey, Woodland
Willard Smeal, Bigler
G B Thompson, Bigler
G. B. Troxel, Clearfield, R D.
J. S Venesak, Bigler
Vulcan Trading Company, Woodland
Jesse Waple, Bigler
Homer L Wilson, Bigler
Woodland Drug Store, Bigler
Woodland Mercantile Company, Bigler
W. D. Walker & Bro.

BRADY TOWNSHIP
Paul M Edinger, Luthersburg
Fanchie & Hartzfield, Luthersburg
Ira S. Kline, DuBois, R D.
H. F Kirk, Luthersburg
J. B Kirk, Luthersburg
J M. Leis, Helvetia
P. P Laman, Helvetia
Mahoning Supply Company, Helvetia
Wm. Margdavick, Helvetia
H. R. Nolder, Luthersburg
L J. Schindley, Helvetia
J. E. Shaffer, Luthersburg

COVINGTON TOWNSHIP
Mrs. Bucy Billotto, Frenchville
Kaskel G Kunes, Keewaydin
A Perrot, Frenchville
John Plubell, Keewaydin
Geo. Reese, Keewaydin
Henry Russey, Keewaydin
B. O Rougeux, Coudley
Geo. Reese, Coudley

COOPER TOWNSHIP
Anderson Bros., Grassflat
Atlantic Refining Company, Winburne
Dick, Roy & Son Garage, Kylertown
Dick, Roy & Son Garage, Kylertown
C. B. Dick & Son, Kylertown
C. B. Dick & Son, Kylertown
Central Trading Corp., Winburne
Clearfield Drug Supply, Grassflat
R. S. Conway, Grassflat
H. E. Conway, Kylertown
Max Crain, Winburne
M. M. Dillen, Kylertown
Chas. Diviney, Winburne
John T. Edlund, Winburne

COOPER TOWNSHIP
P. J. Eisenhauer, Kylertown
Jos. Eisenhauer, Est. Kylertown
Frank Garfinkle, Winburne
Alex Goldberg, Winburne
Grassflat Corp. Assn., Grassflat
Carl Grimberg, Grassflat
Alf Gustafson, Munson, R. D.
Oscar Gustafson
Oscar Gustafson
F. S. Hall, Kylertown
O. J. Hartle, Drifting
A. C. Johnson, Grassflat
Carl J. Johnson, Lanse
Walfred Johnson, Lanse
G. A. Johnson, Winburne
Robert Johnson, Kylertown
W. R. Johnson, Winburne
W. R. Johnson, Winburne
Albert Jones, West Decatur
James Lovell, Winburne
Casper Kassab & Co., Grassflat
Kylertown Kyler, Kylertown
Mike Humenick, Grassflat
H. Lutz, Winburne
Lundsey & Olson, Grassflat
Edward McBath, Kylertown
T. H. Mons, Kylertown
Geo. W. Moyer, Kylertown
A. S. Muirhead, Winburne
Robert Muirhead, Winburne
Chas. Noyd, Lanse
Park Hotel, Grassflat
John Radella, Winburne
John Raycher, Grassflat
F. S. Sancroft, Kylertown
John Schultz, Kylertown
C. C. Shearer, Kylertown
Ross Shaffer, Winburne
J. C. Steinkerchner, Drifting
Summerville Company, Winburne
Christian Turuck, Winburne
Chas. Young, Grassflat
Thos. Watberg, Grassflat
Chas. Wessberg, Grassflat
Winburne Garage, Winburne
Winburne Vul. Company, Winburne
Winburne Milling Company, Winburne
Winburne Meat Company, Winburne
Winburne Pharmacy, Winburne
Wm. Zuhmia, Winburne

DECATUR TOWNSHIP
Richard Allsworth, Osceola, Mills, R.D.
James Carter, Philipsburg, R. D.
Mrs. J. W. Cushard, Houtzdale, R. D.
Philip Cushard, Philipsburg, R. D.
J. J. Earnest, Osceola Mills, R. D.
Wm. Hamilton, Philipsburg
Wm. Hamilton, Philipsburg
W. W. Hilling, Philipsburg
J. Hindle, Philipsburg
Ed Koon, Osceola, R. D
Reuben Lamb, Osceola, R D
Geo. Moffat, Philipsburg, R D.
A. H. Newman, Philipsburg
James Nixon, Hudson
James Nixon, Hudson
W. W Rhodes, Osceola Mills, R. D.
Mrs. Wm. Sleigh, Osceola Mills, R. D.
Erin Twist, Hudson
Alfred Voyzey, Philipsburg
S. S. Wells, Philipsburg
Wilmet & Derbecque, Philipsburg

FERGUSON TOWNSHIP
Mrs. Walter Bloom, Kerrmoor
D. W. DeHass, Kerrmoor
L. J. Hile, Kerrmoor
G B. McCracken, New Millport
Blain Stevens, Kerrmoor
H. E Zeiders, Kerrmoor

GIRARD TOWNSHIP
Q. E Beauseigneur, LeContes Mills
Ed Billotte, LeContes Mills
Peter Bolenis, Le Contes Mills
Felix F. Bugey, LeContes Mills
Irvin M Cole, Surveyor
Central Trading Corp., Bald Hill
Albert Gormont, Surveyor
Isaih Jury, Surveyor
John H Graham, LeContes Mills
Gust Hughney, Coudley
Mike Kolivosky, LeContes Mills
Ernest Hughney, LeContes Mills
Alfred W. Krise, LeContes Mills
Chas. L. Liegey, Surveyor
Liegey & Winchot, Surveyor
R. E. Rauch, Coudley
Frank Rolley, LeContes Mills
Thos. Stiner, LeContes Mills
Surveyor Supply Company, Surveyor
Vulvan Trading Company, Surveyor

GOSHEN TOWNSHIP
B. F. Falls, Shawsville
Mearl Kyler, Shawsville

GREENWOOD TOWNSHIP
H. F. Derrick, Curry Run
M. F. Kyler, Bells Landing
M. F. Kyler, Bells Landing
Allen J Johnson, Kerrmoor, R D.
F. B. Johnson, Curry Run
F. B Johnson, Curry Run
John Mitchell, Bells Landing

GULICH TOWNSHIP
Paul Balta, Moran
Valentine Bezilla, Moran
Philip Bruzzicheski, Smith Mills
Geo. Betza, Smith Mills
Wallace Cyktick, Smith Mills
E. W David, Smith Mills
Geo L. Davis, Smith Mills
Seth V. Davis, Smith Mills
Isaac Deakin, Ginter
D Delfosse, Smith Mills
D Delfosse, Smith Mills
Mr. and Mrs Edmason, Fallen Timber
Joe Garpere, Smith Mills
Louis Gerese, Smith Mills
Ginter Garage, Ginter
J. H. Glascow, Janesville
J. H. Glascow, Janesville
Louis Guise, Smith Mills
James Grassi, Smith Mills
Mike Hammond, Ginter
Mike Hammond, Ginter
Mike Hudak, Ginter
Mike Hudak, Ginter
Janesville Garage, Janesville
Andrew Kocak, Ginter
Wasco Kost, Smith Mills
John Largeton, Smith Mills
Alfred Levine, Smith Mills
Mike Lataska, Smith Mills
N. & R Matthews, Fallen Timber
Moran Corp. Store, Moran
John Morrow, Smith Mills
E. J. Mountz, Smith Mills
John Oskosip, Ginter
James Paul, Smith Mills
Andrew Pachuta, Moran
John Peteruil, Ginter
Chas Peterson, Ginter
Nicholas, Pollick, Smith Mills
Pezalski, Smith Mills
Wm. T. Richards, Ginter
John Sefchick, Moran
John Sefchick, Moran
Mike Sefchick, Moran
A H. Srock, Ginter
A H. Srock, Ginter
Sintala Bros., Moran
Allison Viranti, Smith Mills
Wasco Zaywonsky, Ginter

HUSTON TOWNSHIP
W. H. Benson, Tyler
J. E. Bixby, Penfield
S. E. Bundy, Penfield
S. E. Bundy, Penfield
Donato DeSalve, Tyler
Erickson & Reno, Tyler
C. J. Henry, Penfield
Iddinger & Wells, Penfield
David Johnson, Penfield
Johnson & Overturf, Penfield
M. E. Kline, Tyler
N. E. Kline, Tyler
C. C. Levis, Penfield, R D
C. C. Levis, Penfield, R D.
J. M. Miller, Penfield
Frank Moon, Tyler
Fred Moorehouse, Tyler
Antonio Pezzubla, Tyler
Luigi Reano, Tyler
Frank Reo, Tyler
W. A. Rudolph, Tyler
L. A. Shriver, Penfield
L. W. Smith, Penfield
Dr. H. Smith, Penfield
Ottairs Tremain, Tyler
Tyler Mercantile Company, Tyler
R. K. Williams, Penfield
Hyman, Witten, Tyler
Thos. Yastzebski, Tyler

JORDAN TOWNSHIP
Berwinsdale Garage, Berwinsdale
Angelo Fiasco, McCartney
Tony Fiasco, McCartney
Wm. Langhard, McCartney
H. T. McKeehen, Berwinsdale
Chas. P. Miles, Berwinsdale
Chas. P. Miles, Berwinsdale
Victor Miller, Ansonville
D. M. Reno, Berwinsdale
Mrs. Kate Samey, McCartney
C. S. Sawyer, Ansonville
C. A. Stevens, Ansonville
Paul H. Smith, Berwindale
M. J. Strong, Berwinsdale
Chas. Strong, Ansonville
Wm. Yocum, Berwinsdale
Wm. Yocum, Berwinsdale

KNOX TOWNSHIP
Newton Bowman, Olanta
Carnwath Supply Company, Carnwath
John Berrish, Boardman
Boardman Supply Company
John Boruish, Boardman
B. W. Erhard, New Millport
John Furchak, Olanta, R. D.
Maple Store Co., Inc., Maple Run
P. A. Norris & Sons, New Millport
R. C. Patterson, Boardman
Peerless Trading Company, Boardman
J. C. Phillips, Olanta, R. D.
J. C. Phillips, Olanta
Martin Romanak, Olanta
W. L. Shoenig, New Millport
O. J. & K. A. Sloppy, New Millport
C. L. Speace, Maple Run
D. P. Yocum, Carnwath

KARTHAUS TOWNSHIP
Ruth Askey, Karthaus
Ruth Askey, Karthaus
Ruth Askey, Karthaus
J. J. Briel, Karthaus
J. J. Briel, Karthaus
Edwin Coudriet, Karthaus
J J. Briel, Karthaus
J. S Flegal, Karthaus
H. L. Gilliland, Karthaus
W. E. Gilliland, Pottersdale
Mrs. Lewis Hertlein, Karthaus
Wolf Hurwitz, Karthaus
Karthaus Supply Company, Karthaus
Karthaus Supply Company, Karthaus
Miller Bros., Karthaus
W. F. Reiter, Karthaus
S P. Rauch, Pottersdale
Michael Shaddeck, Karthaus
Frederick Stroup, Pottersdale
N. B Rougeaux, Karthaus
N. B. Rougeaux, Karthaus
G. L. Rhone, Karthaus
Noah Rolley, Karthaus
Noah Rolley, Karthaus
J A. Reese, Karthaus
Earl Stroup, Karthaus
Lucy Vincent, Karthaus

LAWRENCE TOWNSHIP
G L Ammerman, O'Shanter
Henry Boger, (Store) Glen Richey
K E Catherman, Clearfield, R. D.
Hugh Collins, O'Shanter
Mrs. Peter Everly, O'Shanter
N. P Fetzer, Clearfield, R. D.
John Furchak, Olanta
W. J. Hoover, Hyde
Hillsdale Supply Co., Clearfield, R. D.
Reuben Jacobson, Glen Richey
Andrew Johnson, Glen Richey
Rage Leggs, Clearfield, R. D.
F Mertley, Glen Richey
H J. Mulson, Hyde
R. T Morgan, Glen Richey
John F. Schnarrs, Clearfield, R. D.
D. W Schnarrs, Hyde
W H Snyder, Hyde
W. H Snyder, Hyde
Jas. S Snedden, O'Shanter
A. J Rogers & Son, Clearfield, R. D.

MORRIS TOWNSHIP
David Bailey, Morrisdale
John Buck, Munson
John Buck, Munson
G. E. Butler, Morrisdale
G. E. Butler, Morrisdale
Mrs. Emma Chapman, Munson
Philip Cantplina, Morrisdale
Mary Doll, Munson
Mary Doll, Munson
W. H. Densham, Oak Grove
W. H. Densham, Oak Grove
W. H. Densham Hawk Run
H. C. Emigh, Morrisdale
A M. Emigh, Morrisdale
Peter Errickson, Allport
Frantz Garage, Munson
H. F. Fugo, Morrisdale
Goodyear Supply Company, Munson
W. S. Hollobaugh, Munson
Wm. Hamilton, Hawk Run
Wm. Holt, Munson
J W. Jenkinson, Morrisdale
Stanley Johnson, Allport
M. John Kovacin, Oak Grove
John Lesko, Hawk Run
Elizabeth Luke, Morrisdale
R L. Denig, Allport
Martin & Rusnak, Hawk Run
Oscar McDonald, Morrisdale
James McDowell, Hawk Run
John Meriva, Morrisdale
John Meriva, Morrisdale
John Meriva, Morrisdale
John Mellin & Son, Morrisdale
Morrisdale Supply Company, Morrisd'e
Morrisdale Feed & Grain Co, Morrisd'e
Munson Supply Company, Munson
David Nicholas, Morrisdale
G A Palmeri, Allport
K Peterson, Allport
John Pluyak, Hawk Run
Penn Mercantile Co., Ltd, Hawk Run
Ray & Chatman, Munson
Joe Sesosky, Munson
R R. Schnarr, Hawk Run
Wm Shaw, Munson
H C. Shugert, Morrisdale
Geo. F Smith, Morrisdale
Paul Traham, Allport
Valent & Vervost, Hawk Run
Wm. Weaver, Morrisdale
Mary White, Morrisdale
Frank Wilkinson, Munson
Walkis & White, Morrisdale
Walker & Hickson, Hawk Run
Louis Youngdale, Hawk Run

PIKE TOWNSHIP
Fred Beckman, Olanta
H A. Cathcart, Olanta
W. L Cleaver, Pike Township

SANDY TOWNSHIP
Mrs Jane Alexander, DuBois
Jas Archibald, DuBois.
B L. Burfield, DuBois
B L. Burfield, DuBois
B L. Burfield, DuBois
B L Burchfield
A. P. Burns, Sabula
A W. Cole, Sabula
G. A Cole, Sabula
Otto Haas, DuBois, R. D.
Otto Haas, DuBois, R D.
J B Harter, Falls Creek
Johnson & Himes, Falls Creek
D D. Huey, West Liberty
D D Huey, West Liberty
Albert Lewek, DuBois, R D.
Adam Kromer, Eriton
T. J. Peter, DuBois, R. D.
Edith Place, Sabula
J T. Reed, Falls Creek
J C Rideout, Falls Creek
Losimeri, Rutkowski, Eriton
Sandy Service Station, DuBois, R. D.
Edwin Stanlore, DuBois
J H Steel & Co., Eriton
Union News Company, Falls Creek

UNION TOWNSHIP
C G. Bailey, Rockton
W. B. Duff, Rockton
D M Hollopeter, Rockton
D W. Kirk, Rockton
Dallas B Kirk, Rockton

WOODWARD TOWNSHIP
Valentine Bezilla, Moran
Gleyze, New Moshannon
Gust Hensal, West Moshannon
W. E. Warrick, Houtzdale, R. D.

WHOLESALE MERCANTILE LICENSES

BURNSIDE BOROUGH
Ross McCardell

COALPORT BOROUGH
Miles Anthony
Atlantic Refining Company
John S. Bolinger
J. A. Berger

CHESTER HILL BOROUGH
Philipsburgh Beef Company

CLEARFIELD BOROUGH
Atlantic Refining Company
Clearfield Candy Company
Clearfield Paper & Notion Company
Clearfield Hardware Company
Dufton Hardware Co.
Gingery Hardware Company
Isador Harris
Isador Harris
Hile, Darr & Thompson
Independent Oil Company
Keystone Flour Company
Lauderback-Zerby Company
Murphy
Meyers Milling Company
Mitchell Milling Company
C. M. Rhine
Superior Oil Company
W. G. Spencer
Shapiro & Closbur
Toney & Bandy
Williams Auto Sales

CURWENSVILLE
Dotts Motor Company
Dotts Motor Company
Meyers Milling Company
Meyers Milling Company

DuBOIS CITY
Atlantic & Pacific Tea Company
Atlantic Refining Company
Atherton & Ruraberger
Blakeslee Electric Company
Corona Store Company
Damus Bros.
W. R. Day
DuBois Candy Company
DuBois Malt Diet House
DuBois Milling Company
DuBois Supply Company
Freedum Oil Works
Fort Worth Milk Depot
Grand Union Tea Company
Hibner & Hoover Ford
Hibner & Hoover Hardware
Louis Kaufman
Keystone Mercantile Company
L. M. Kriner Mill
Lauderback, Zerby & Co.
A. Lian
Morris Beef Company
Miles & Co.
National Biscuit Company
National Biscuit Company
Shuff Motor Company
Shuff Motor Company
John Prothero
H. Shakespere
V. T. Smith
J. T. Sprankle
F. M. Timlin
Wilson & Co
Union Carbide Sales Company
Witten & Miller Company

GRAMPIAN BOROUGH
Atlantic Refining Company

HOUTZDALE BOROUGH
Atlantic Refining Company
Higgin Bros
S. C. Peck
Elias Sahlala

MAHAFFEY BOROUGH
Clearfield & Cambria Oil & Gas
Wrigley Company, Inc.

NEWBERG BOROUGH
Atlantic Refining Company, LaJose

OSCEOLA MILLS BOROUGH
Dempsey & Dorr

COOPER TOWNSHIP
Anderson Bros., Grassflat
Atlantic Refining Company, Winburne
Winburne Milling Company, Winburne

KNOX TOWNSHIP
P A Norris & Son, New Millport

MORRIS TOWNSHIP
W. H Densham, Morrisdale
Mary Doll, Munson
Mary Doll, Munson
Morrisdale Feed & Grain Co., Mor'dale
I W Smutzinger, Munson

PIKE TOWNSHIP
C F. Hayor, Curwensville

RESTAURANT, EATING HOUSE, CAFE, ETC. LICENSES

BURNSIDE BOROUGH
Geo. W. Darr

CLEARFIELD BOROUGH
R. D. Ballor
Fred F. Barrett
Chase & Moore
Hattie Chestnut
D J. Davis
Theo Lafajanos
Theo. Lafajanos
Little American Cafe
R W Lingenfelter
New York Lunch
Pig & Whistle
Mrs Geo Stanley
Mrs Geo Stanley
Fred Sharp
Fred Sharp
Serena Tyson

COALPORT BOROUGH
James Potteris
G W Ricketts

CURWENSVILLE BOROUGH
J A Booth
Lillian Cordon
Lillian Cordon
H R. Smith

DuBOIS CITY
Atsalas Restaurant
Atsalas Restaurant
Avenue Cafe
Avenue Cafe
Burton Cafe
Candyland
Candyland
R. W Hagen
New Home Restaurant
New Home Restaurant
Nick Papas
Nick Papas
Royal Palace Cafe
John Stuard
J W Thomas
J W. Thomas

GRAMPIAN BOROUGH
Bunnell
Mrs. C. T Tulo

HOUTZDALE BOROUGH
Hill & McDonald
Helen Kylezenski
Sara Marron
Wm. McTaggart
Mrs. J. A Thompson
Mrs. J. A Thompson

IRVONA BOROUGH
W. G. McMasters
G. M. Swanger

MAHAFFEY BOROUGH
T. J. Furrier
F. E. Mahaffey
McEgler

NEWBERG BOROUGH
Mrs. Nat Hurd, LaJose

OSCEOLA MILLS BOROUGH
Geo. K. Cocolis
James Cocolis
Meyers & Patterson
Meyers & Patterson
Whalen & Roache

RAMEY BOROUGH
Thos. Bricklemeyer
Thos. Bricklemeyer

TROUTVILLE BOROUGH
H. W. Buckheit
H. W. Buckheit
J. E. Lott
B. F. Smyers

WALLACETON BOROUGH
H. B. McQuillin

(Continued on Page Nine)

NEWSPAPER ARCHIVE®
NEWSPAPER ARCHIVE®

School Children's Coloring Contest---224 Prizes

70 in Cash 160 Theatre Tickets --- 10 Each Week

IT IS EASY TO WIN---THERE ARE 14 PRIZES EACH WEEK

Little Artists, here is a page that will interest you. It offers an opportunity to show your ability and to use your artistic "knack" to win prizes. It's lots of fun, and there is money in it besides.

Color the Advertisements on This Page the Way They Ought to Be

Prizes will be awarded each week to those who reproduce the colors of all the original labels, packages, trade-marks or designs on this page most carefully, faithfully and neatly. The designs which are black and white reproductions of original labels, packages, trade-marks and designs, are to be colored in the most artistic manner and judging will be done on this basis, together with the neatness of the work. The coloring may be done either in water colors or crayons. This contest is open to school children everywhere. PRIZES WILL BE AWARDED EACH WEEK AS FOLLOWS:

FIRST PRIZE, $5.00; SECOND PRIZE, $3.00; THIRD PRIZE, $1.00; FOURTH PRIZE, $1.00.

The next ten in order of merit will receive a ticket to the Liberty theatre for Saturday afternoon.

This contest will run for 16 weeks. At the close an additional prize of $10.00 will be awarded the child turning in the best page during this period.

IMPORTANT! All designs on this page must be colored and the entire page sent in. Where original labels and trade marks appear, prizes will be awarded for the efforts that are nearest like the originals.

All the merchandise bearing labels and trade-marks appearing on this page can be purchased in the stores you patronize. They are all high-class products in daily use in all families. You are familiar with most of them; if there are any you cannot color from memory, procure one of the packages and enter the contest. After you have colored the entire page, mail it to the "School Children's Contest," Clearfield Progress. All efforts must be in the Progress office on or before 6 p. m. the first Tuesday after the page is published. The week's prize winners will be announced the following Friday.

ASK YOUR PARENTS AND OLDER BROTHERS AND SISTERS TO HELP YOU. START TODAY.

You can have a jolly good time at it, improve your drawing ability and surely win one of the 224 prizes to be given for the work.

Copyright W. J. Hilliker, all rights reserved.

HEY! JIMMY!

Betcha my suit is better'n yours. "Oh Boy", that's it. Go to your clothing dealer, say "Oh Boy", get "Oh Boy", and then — Oh Boy!

C'MONOVER.

The Workman's Kid.

Workman's Overall & Shirt Co.

Manufacturers

CLEARFIELD, PA.

WE REPAIR YOUR BAD TIRES & TUBES

ACME Vulcanizing Co.

North Third Street.

WE WERE ALL BOYS ONCE

AND WE SURE

LIKED THE "OLE SWIMMIN' HOLE"

H. J. FLEGAL & SONS

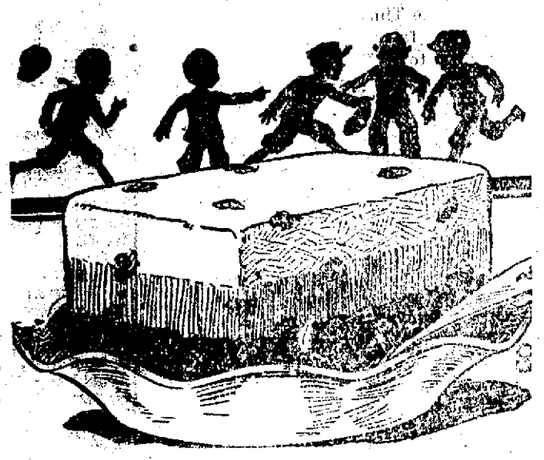

See How Glad the Kiddies Are?

They Have KEYSTONE Ice Cream!

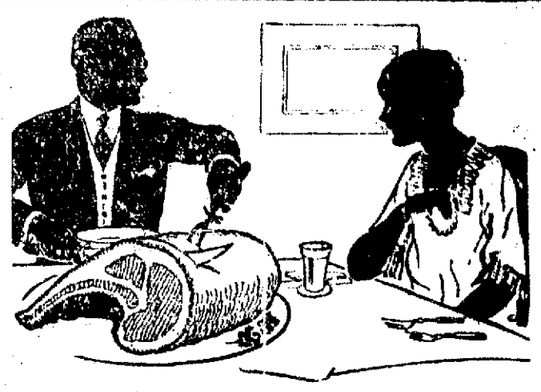

All Our Meats Are Tasty and Tender

Peoples MEAT MARKET

Buy It By the Case

Best Results From Films

For the best possible results from those kodak pictures you had so much fun taking bring them to—

THE SHULL STUDIO

111 North Third St. Clearfield, Pa.

WE FURNISH

GOOD LUMBER

TO BUILD GOOD HOMES

GRAHAM LUMBER YARDS

Complete Building Service

Stockings that Stay New

The style and beauty of Iron Clad stockings are famous. But the popularity of Iron Clads is not due to appearance alone, any more than it is due to their durability alone. It is that remarkable combination of sheer, lustrous beauty plus an exceptional capacity for continued *wear* that has made all women who *know* Iron Clads *insist* upon Iron Clads. We have a splendid line of them at our store.

K. & E. Store

EAST END'S LIVEST STORE

TELL MOTHER THAT SHE IS MISSING A LOT IF SHE DOESN'T COME OFTEN TO SEE THE THINGS WE HAVE FOR HER AND YOU.

HIPPS-THOMPSON SPECIALTY SHOP

New Moose Temple

Say It With Flowers

THE BLACKER FLORAL CO.

Have Mother or Sister buy a box so you can have it in front of you when you color.

C. R. BLOOM

Pharmacist.

TWO WAYS MOTHER CAN WASH

Which Is Easier?

SHE CAN TELL YOU!

Clearfield Laundry

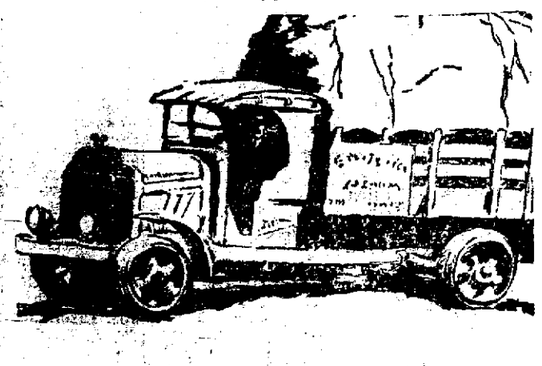

WE HAUL ANYTHING ANYWHERE

C. R. DIXON'S DRAYAGE CO.

107 South Fourth St. H. & C. 225-J.

GIFTS FOR EVERYBODY

THE WATCH SHOP

W. W. BARRATT, Jeweler.

Mirkin Building. :——: Market Street.

NewspaperARCHIVE® NewspaperARCHIVE®

APPRAISER'S RETURN OF MERCANTILE [illegible] LICENSES FOR CLEARFIELD COUNTY, PA.

(Continued from Page Seven.)

Mrs. E. J. Wynn
WESTOVER BOROUGH
E. J. Seabrook
BECCARIA TOWNSHIP
Mrs. B. L. Barrel, Smoke Run
BOGGS TOWNSHIP
Irvin Lindsey, West Decatur
Peters & Gardner, West Decatur
BRADFORD TOWNSHIP
C. R. Freeman, Mineral Springs
W. L. Maines, Woodland
Roy Neveling, Mineral Springs
Walter Rothrock, Bigler
L. M. Rowles, Mineral Springs
Smith & McKenzie, Woodland
BRADY TOWNSHIP
H. F. Kirk, Luthersburg
COOPER TOWNSHIP
Carl Grimberg, Grassflat
DECATUR TOWNSHIP
James Nixon, Midway
James Nixon, Midway
S. S. Wells, Philipsburg
GIRARD TOWNSHIP
Felix T. Bugey, LeContes Mills
Ernest Hughney, LeContes Mills
GULICH TOWNSHIP
W. R. Matthews, Fallen Timber
HUSTON TOWNSHIP
N. E. Hine, Tyler
L. A. Schriver, Penfield
JORDAN TOWNSHIP
Paul H. Smith, Berwinsdale
M. J. Strong, Berwinsdale
KARTHAUS TOWNSHIP
Michael Shaddeck, Karthaus
Earl Stroup, Karthaus
KNOX TOWNSHIP
G. L. Ammerman, O'Shanter
LAWRENCE TOWNSHIP
D. W. Schnarrs, Hyde
Earl Stroup, Hyde.
MORRIS TOWNSHIP
Wm. Hollabaugh, Munson
SANDY TOWNSHIP
J. R. Harter, Falls Creek
Mrs. J. C. Rideout, Falls Creek
WOODWARD TOWNSHIP
F. J. Rogers, Woodland

POOL & BILLARDS
PRISBIN BOROUGH
T. G. Lobb
CLEARFIELD BOROUGH
Frank Buck
Frank Buck
Joseph Carollo
Albert Felici
Albert Felici
Geo. Ganikos
R. Hockey
Paul Irwin
Warren Johnson
Joe Lodo
Mike Miller
American Rotelli
H. W. Shaw
CURWENSVILLE BOROUGH
D. R. Flering
Peter Grande
J. H. Herzenrether
W. A. Pratt & Son
J. S. Richards
COALPORT BOROUGH
Frank J. Cornick
Chas. Curry
Mrs. Hahn
DuBOIS CITY
Richard Beightol
Frank Bird
Frank Bird
Guy Bryand
Leonard Carmelli
George Kalafat
[illegible] Brown
[illegible] & Brown
J. P. Mosel & Co.
J. P. Mosel & Co.
J. A. Rokoski
GRAMPIAN BOROUGH
J. Ira Fama
Lee McCracken
H. S. Shaffer
D. R. Wertz
GLEN HOPE BOROUGH
F. W. Heilopeter
HOUTZDALE BOROUGH
Shadel Stanger
A. Wasilesky
IRVONA BOROUGH
E. D. Knarr, Jr.
E. D. Knarr, Jr.
Nick Salem
Nick Salem
LUMBER CITY BOROUGH
E. F. Milligan
Byron Taylor
MAHAFFEY BOROUGH
J. W. Mahaffey
O. J. Meyers
NEWBERG BOROUGH
Claire Curry, LaJose
A. W. Woods, LaJose
OSCEOLA MILLS
Askey & Catherwood
James Boyrosky
Geo. Cocolin
McCann
Myers & Patterson
Myers & Patterson
Edwin Parkins
RAMEY BOROUGH
John Paylon
WALLACETON BOROUGH
H. P. McQuillen
WESTOVER BOROUGH
W. J. Seabrook
BECCARIA TOWNSHIP
Marshal Taylor, Coalport, R. D.
BIGLER TOWNSHIP
Bonjiovanni & Marta, Madera
G. B. Kephart, Madera
Wm. Lloyd, Smoke Run
Tony Panasic, Madera
M. Zugec & Pollskey, Smoke Run
BOGGS TOWNSHIP
Peters & Gardner, West Decatur
A. E. Shontz, West Decatur
S. R. Shontz, West Decatur
Gordon Straw, West Decatur
BRADFORD TOWNSHIP
C. R. Freeman, Mineral Springs
W. L. Maines, Woodland
Harry Maurer, Bigler
Roy Nevling, Mineral Springs
Ed Rogers, Woodland
Willard Smeal, Bigler
BRADY TOWNSHIP
H. F. Kirk, Luthersburg
COOPER TOWNSHIP
Carl Grimberg, Grassflat
A. S. Muirhead, Winburne
R. Shaffer, Winburne
Geo. A. Soxie, Munson
DECATUR TOWNSHIP
J. H. Glascow, Janesville
Edward Lamb, Philipsburg
Wm. Rhodes, Philipsburg
Edwin Twist, Hudson
GULICH TOWNSHIP
D. Delfosse, Janesville
D. Delfosse, Janesville
J. H. Glasgow, Smith Mills
Harris & Richards, Smith Mills
Andrew Pachuta, Moran
Mike Sefchick, Moran
GIRARD TOWNSHIP
Clarence Renard, LeContes Mills
W. J. Usher, Surveyor
HUSTON TOWNSHIP
Ericson & Reno, Tyler
R. R. Williams, Penfield
KARTHAUS TOWNSHIP
Noah Rolley, Karthaus
J. G. Wise, Karthaus
JORDAN TOWNSHIP
Geo. Palmer, Ansonville
KNOX TOWNSHIP
Al Bloom, New Millport
Raymond Kozelski, Olanta
Peerless Trading Company, Boardman
LAWRENCE TOWNSHIP
H. A. Cathcart, Olanta
Andrew Johnson, Glen Richey
M. H. Mulson, Hyde
H. J. Mulson, Hyde
H. A. Morgan, Glen Richey
R. R. White, O'Shanter
MORRIS TOWNSHIP
Peter Ericson, Allport
H. L. Fuge, Morrisdale
Klan Degree Arabian, Hawk Run
John Kovalcein, Morrisdale
Mike Lawrence, Hawk Run
John Mervia, Morrisdale
John Mervia, Morrisdale
Walker & White, Morrisdale
Chas. Vogesky, Munson
PIKE TOWNSHIP
Albert Hoyt, Curwensville
J. V. Snyder, Curwensville
SANDY TOWNSHIP
Frank Lugio, Sandy
Johnson & Heines, Falls Creek
Frank Korwosky, Sandy
WOODLAND BOROUGH
Andrew Pachuta, Moran

BROKERS AND AUCTIONEERS
CEARFIELD BOROUGH
C. G. Bloom
Thos. Bowman
E. V. Brown
Robert Hershey
Ross
DuBOIS CITY
Loeb Bros.
J. G. Bogden
Jack McCreight
C. W. Rodgers & Co.
G. C. Sink
OSCEOLA MILLS
Arthur Baird
McCarthy & McCully
BECCARIA TOWNSHIP
R. J. Nedimyre, Flinton
LUMBER CITY BOROUGH
Eli Hill
COOPER TOWNSHIP
Jacob Cohen, Winburne
COVINGTON TOWNSHIP
Cleveland Swatsworth, Curwensville

PUBLIC AMUSEMENT
CLEARFIELD BOROUGH
Driggs Theatre (Liberty)
Driggs Opera House
Driggs Theatre (Globe)
COALPORT BOROUGH
Wm. Frank Hahn
Wm. Pryde
CURWENSVILLE BOROUGH
Fred Thompson
John F. Norris
DuBOIS CITY
Avenue Theatre (Pabton & Way)
Carlton Theatre (A. P. Way)
Elk Theatre
Empire Theatre
Johnny Jones Carnival
HOUTZDALE BOROUGH
Sheikell Realty Company
IRVONA BOROUGH
Hiram Swank's Sons
MAHAFFEY BOROUGH
Mahaffey
OSCEOLA MILLS
Bernard McCann
Bernard McCann
RAMEY BOROUGH
Geo. Miller
BIGLER TOWNSHIP
New Movie House, Bigler Twp.
Liberty Theatre, Madera
Woodland Theatre, Madera
COOPER TOWNSHIP
Anderson Bros., Grassflat
Andrew Kolinsho, Grassflat
Lyceum Theatre, Winburne
GIRARD TOWNSHIP
Robert E. Hetrick
HUSTON TOWNSHIP
Industrial Y. M. C. A., Tyler
KNOX TOWNSHIP
Geo. Popovelch, Boardman
MORRIS TOWNSHIP
John Ball Theatre, Morrisdale

The County Treasurer and Mercantile Appraised will hold an appeal at Clearfield on August 5, 1924, between the hours of 9 A. M. to 2 P. M.

S. ALVIN EISENMAN,
Mercantile Appraiser.

Elephant More Intelligent Than Dog. Some idea of an elephant's capacities may be reached by comparing him with the dog, with whose intelligence we are familiar. Making allowance for the dog's "opportunities" under man's training, science has come to doubt whether the most exceptionally intelligent dog possesses comprehensive faculties equal to those of the adult wild elephant fresh from the jungle.

Modern Plumbing

is even more necessary in country homes than in city residences, because of the scarcity of plumbing help in the rural districts, should anything go wrong. We construct practical plumbing for bathrooms, toilet and washbasins, sinks, washtubs, etc., in the latest and most efficient manner so as to assure permanency.

RICHARD ARRANDALE
THIRD STREET. H. & C. 435-L.

Curwensville's Own Column

Curwensville officers called on a gentleman who lives in the Grampian section yesterday. It came to their attention that there was something doing in the way of "white mule" distillation on or near the premises. No still was discovered, but about a barrel of mash was found. No arrests was made for the present.

Mr. and Mrs. E. V. Brown, of Williamsport, were guests of Mrs. Myrtle Burkett a few days this week.

Prof. Haley has moved his household goods from the east end of the Jacob Bilger homestead where he has lived for several years. He will locate in Johnsonburg where he has been engaged to teach in the public schools of that town. It is said that the rooms vacated will be occupied by Mrs. Minerva Gray of Clearfield.

A new shingle roof has been put on at the Methodist parsonage and none to soon either as the last rain storm fully demonstrated.

Mrs. Orr Thompson who has been under treatment in the McGirk hospital, Philipsburg, for aver a month, was able to be brought back home yesterday evening, very much improved in health, after her severe operation.

Little Tlinaise Rutter, who has won some fame as a child singer, was taken to Pittsburgh the middle of this week for an engagement to sing at a carnival of some charitable nature.

Painter Walters did some plain and commendable lettering above the door and front windows at the Daugherty Hardware store yesterday. Lots of fellows who had nothing else on of any importance watched the operation from start to finish and seemed perfectly satisfied wit hthe result.

The game of baseball over at the park on Thursday afternoon between a pickup club of town and Glen Richey resulted in an overwhelming victory for the visitors by a score of 12 to 0. Those black diamond diggers can certainly hustle a ball.

"Buckie" Bair's base ball Arabs went to Hillsdale yesterday to battle with the native boys of that section. The result is not hard to guess, judging from past performances on the ball pasture of "Buckie's" aggregation.

The large building erected by the Yellow Dogs at the Park has been thoroughly wired and is now ready for light to be turned on, after it has passed inspection.

MODERN DENTISTRY
AT MODERATE PRICES

I will be in Curwensville Tuesday, Wednesday and Thursday, 15, 16, 17, of July at the Office of Dr. Jenkins—well equipped to attend to any dental work or treatment you may require and wish done.

I will make you a good set of teeth for $15.00, double sets, $25.00. Crown and Bridge Work $3.00 and all other Dental work at reduced prices.

D. J. L. R. HEICHHOLD
7|11|2t|ch

On Wednesday afternoon John Alexander Freeman passed away at his home near Grampian, after suffering from a complication of ailments for more than a year. In the end death shadowed over him peacefully and as the end drew nigh the invalid realized that his work here on earth was o'er, and that he was about entering into a haven of rest, promised him who said "well done thou good and faithful servant."

John A. Freeman was the third son of Richard and Mary Freeman and was born in Pike township on the old Freeman homestead August 18, 1855. Like all sons of the mountains in his boyhood days he attended the district school a few months each year and the balance of the time he worked in the woods and on the farm until arriving at the age of vigorous young manhood. He was united in wedlock to Miss Mary Durnell, a daughter of David and Mary Durnell, who resided in what was then known as Pennville, now Grampian. Of their union two sons grew into maturity, Charles and Fred, who with the widow, survive the husband and father, all residing at or near Grampian. Three sisters are also left behind in sorrow of a departed brother, viz: Mrs. Scott McFadden, Curwensville; Mrs. Emma Doughman and Mrs. Bloom, of Grampian.

About one year ago the deceased suffered a paralytic stroke from which he never fully recovered, that affliction bringing on other or a combination of ailments, principally the hardening of the arteries, which hastened death.

During his early life John Freeman was known to be a man of honor and of integrity among all who knew him, and it is said of him that his word was just as good as his bond. With a free and unstinted hand he distributed charity to those who were in need never permitting an appeal for help to pass him by without responding to a measure up to his power. In the family circle he was kind and genial never hesitating to do anything that would bring comfort and pleasure to his fireside. With his passing out the candle is burned, he being the last of the four sons of the Richard Freeman family tree, William, Newton and James having passed over the death trail ahead.

The funeral was held from his late home on Friday afternoon at two o'clock, and from thence the body was born to the Frieds cemetery and interred in the family plot, where all of the Freemans have lain their dead to rest. Mr. Freeman was a Christian man and held membership in the Methodist denomination the greater part of his life. No greater monument can be placed over his mound than one bearing these words: He lived a clean, unassuming christian life, never wavering for a moment in line of duty, and firmly believing in the Word taught of an everlasting reward and home beyond this vale of tears.

Mrs. Irvin Moore entertained her Sunday school scholrs at the Park yesterady afternoon and evening. Ye reporter was invited out to partake of supper, but had to decline on account that he has not been permitted to eat a good, square meal in two weeks. We tender our thanks to Mr. and Mrs. Moore just the same as though we had been there.

Mrs. I. B. Hile and children Margaret and Dudley arrived last evening from Robson, La., to spend several months with Mrs. Hile's mother, Mrs. Margaret Smith, of town.

Mr. and Mrs. W. L. Work and family of DuBois are guests at the home of Mrs. Margaret Smith on the South Side.

Read The Progress

U. S. FLYERS WILL BE IN VIENNA TOMORROW

Vienna, July 12. (INS.)—The United States army round the world fliers, who reached Constantinople Thursday, are expected to arrive here tomorrow from Bucharest.

Preparations are under way to give the Americans a rousing reception.

Mr. and Mrs. Fred Sharpe and Lillian Beatty spent yesterday in Grampian picking strawberries.

Lillian Beatty has returned from St. Paul, Minnesota, where she was taking a six months course in hair dressing.

*** PROGRAMS ***
At The Theatres
Next Week

DRIGGS THEATRE

Monday and Tuesday
A PETER B. KYNE STORY
"The Go-Getter"
Featuring
T. Roy Barnes Seena Owen
William Norris
Tom Lewis Louis Wolheim
—Comedy—
"Lodge Night"

Wednesday and Thursday
James Kirkwood
And A Notable Cast
—in—
"The Forbidden Thing"
—Comedy—
Lloyd Hamilton in
"F. O. B."

Friday and Saturday
Matheson Lang
—in—
"Carnival"

LIBERTY THEATRE

MONDAY
GLADYS HULETTE
—in—
"Whispering Palms"

TUESDAY
KENNETH McDONALD
—in—
"High Gear"

WEDNESDAY
Constance Talmadge
Walter Hiers Tom Moore
—in—
"The Lesson"

THURSDAY
Richard Barthelmess
Evelyn Greeley
Pedro de Cordoba
—in—
'Just a Song at Twilight'

FRIDAY
CLIFF SMITH
And EILEEN SEDGWICK
—in—
"Scarred Hands"

SATURDAY

WATCH FOR DAILY AD.

MOM'N POP — BY TAYLOR

LIBERTY THEATRE TONIGHT

UNIVERSAL FILM EXCHANGE
Presents
JACK HOXIE
IN
"Back Trail"

DRIGGS THEATRE TONIGHT

Adolph Zukor Presents
The World's Applause
With
BEBE DANIELS and LEWIS STONE
A PARAMOUNT PICTURE
Beware of Scandal!
The story of a beautiful dancer who risked everything in her mad passion for notoriety. Revealing gay life behind the Broadway footlights and in the tinsel world of society. Bebe Daniels in daring and gorgeous gowns. The brilliant cast includes Kathlyn Williams and Adolphe Menjou.
—Comedy—
"ONE DARK NIGHT"

DRIGGS THEATRE MON. & TUES.

"The Go-Getter"
Cosmopolitan Corporation Presents
A Cosmopolitan Production
Here's a high-geared, six-cylinder lover for you! Starting with nothing but his nerve, winning a million-dollar girl and job. In a romance that sizzles.
From the story by PETER B. KYNE
—Cast Includes—
T. Roy Barnes Seena Owen
William Norris
Tom Lewis Louis Wolheim
Scenario by John Lynch
Directed by E. H. Griffith

Helps For Home Builders

The Curwensville Building and Loan Association, organized, August 15, 1889, is one of the strongest and most quickly maturing Associations in Pennsylvania.

We are in a position to help you finance that new home and will appreciate any inquiry on your part.

M. A. CALDWELL, President
JOHN A. DALE, Secretary

SEND IN THAT RED ENVELOPE NOW

NEWSPAPER ARCHIVE®

OUR CHEF SAYS:

"I am given the best meats, fish, poultry, vegetables, fruits and other foods and told to produce the best results possible in the culinary aart. I cook scientifically and often introduce palatable dishes of my own invention, which, apparently please our patrons. With the best of everything offered, we succeed."

JORDAN'S

BASEBALL DOPE

Osceola defeated Philipsburg at Scott Field on Friday afternoon 7 to 6 in a game which went 15 innings.

A bunch of the colored fellows employed at the Sewer Pipe Works got together and organized a ball club. The name of the club is the "Clearfield Sewer Pipe Sluggers" and they are 100 per cent loyal to the town and will endeavor to maintain its honor on the ball field. The team will be selected from the following club members: Charles Maybad, Allen Payton, Archie Kirk, J. Corneno, T. Maybad, W. Bird, B. Evans, J. Jenkins, A. Robertson, G. Baldwin. Charles Henry is captain and A. G. Tyson general manager.

The boys will solicit funds from the fans of town for the purpose of securing an outfit and everybody interested in baseball should contribute. Help the boys out when the solicitor calls and if he doesn't see you leave your contribution at this office.

Miss Marie Voss has returned from Chicago, where she was on her vacation.

DONATED FLAG TO FIREMEN

A handsome American flag 4x6 feet in size, mounted on a 9-foot pole, was presented to Clearfield Fire Co. No. 1 Wednesday evening last with appropriate exercises. The need of the flag was discovered on Memorial Day and Bro. E. V. Brown evolved the plan by which the need was satisfied.

The flag was donated by Charles T. Kurtz, Workman's Stores, E. E. Smith, A. D. Bigler and Isaac Robinson and is a beauty. The firemen are very grateful for the handsome present.

H. S. Wallace, of Lykens, Pa., is visiting at the home of Mr. and Mrs. W H. Seyfer of Pine street.

Miss Ethel Carter is spending the week-end at Pleasant Lake.

Highly Prized Decoration.

The British Victoria cross, given for conspicuous bravery, was instituted in 1856 on the close of the Crimean war, and was given to citizens who had borne arms against the Indian mutineers. In 1911 the decoration was extended to the Indian army. A bar may be awarded for an additional act of bravery. With the decoration is a pension for noncommissioned officers and men of £10 ($50) a year; with an addition of £5 ($25) for each bar.

Cause and Effect.

Another reason why it is dangerous to leave your tonsils in place any longer is because the surgeon's car needs new cushions.—The Duluth Herald.

Ethical Pathway.

Man may not exactly love his enemies. He has only got far enough along the ethical pathway to make them profitable.

Gossip for Tonight's Tea Table

Our people are now availing themselves of the air line postal service. The letters are sent from here either to Bellefonte or Cleveland.

Mr. and Mrs. W. P. Watson entertained on Wednesday and Thursday, Mrs. Rebecca Dean and daughter Hannah and grandson Harold and Mr. and Mrs. Earl Dean all of Pittsburgh. The Dean family are on a two week's motor trip, visiting friends and relatives in this vicinity. They will go to Kerrmoor, Curwensville, Tyrone and thru Centre County before returning home.

The Children's Aid Society wants to get a good home for a fine, healthy baby boy two weeks old. Apply to Mrs. Frank B. Reed, Old Town Road.

Mary Catherine and Regina Malloy left today for Patton where they will spend the week end.

Mr. and Mrs. Lloyd Shirey of Columbus, Ohio, are visiting at the home of Mr. Shirey's parents, Mr. and Mrs. C. E. Shirey of Turnpike avenue.

Mrs. Harste of Grampian, was in town on Friday to see a physician.

Dallas Guppy spent Friday with his mother, Mrs. Martha Guppy at Lumber City.

Mrs. Charles Smith, of Greensburg is visiting her husband in Curwensville this week and stopped off to visit friends in Clearfield.

Mrs. Ada McCloskey of Pottersdale returned home Friday morning after visiting relatives and friends in town.

Richard Morgan, constable of Morris township, had business at the court house yesterday.

Among the fifteen hundred visitors attending the Shrine conclave in Punxsutawney on Thursday were: John Boyce, Carl Anderson, Sheriff Lowell, Ed Platt, R. J. Bellas and A. M. Gorman of Clearfield.

Foss Chocolates For Week-Ends

Wherever you go for your week-end a box of FOSS CHOCOLATES will make the week-end a little better. The goodness of the chocolates will greatly enhance the trip and you'll enjoy filling your sweet tooth.

Aughinbaugh's
DRUG STORE

Mrs. Wm. Smith and daughter Bertha of 201 Nichols street, are visiting their son and brother Walter F. Johnson and other relatives and friends in Warren, Pa.

Mr. Charles, district representative of the Philadelphia Inquirer, located at Altoona, stopped in town yesterday on his way home from the conclave at Punxsutawney.

Catherine Eisenhauer entertained on Thursday evening in honor of her house guest, Frances Litman.

Mrs. A. M. Liveright, Mrs. H. P. Bridge, Mrs. F. J. Cartles and Mrs. J. A. Kennedy motored to Johnstown and spent the day there Thursday.

Mr. and Mrs. Webb Shillingfor, left on Thursday to visit Mrs. Shillingfords' parents at South Norwalk, Conn.

Mrs. Howard Pickett and son Jack of Philadelphia, are visiting at the home of Mrs. D. W. Speck.

Hon. W. I. Swoope was at Kane attending a political conference last evening.

Mrs. Emanuel Shorwalder, of Pike township, who has been very ill, was in town on Friday for the first time in several months.

Mrs. Sylvester Scott and two children spent Friday with the R. S Nightingale family on Nichols street.

The Clearfield post office is in the throes of moving and if present plans succeed you will get your mail from the new office on Monday.

Mrs. Clara Moore, Mr. and Mrs. A. W. Lee, Jr., and son, LeConte and Florence Bigler droe to Wynwood where they will visit the family of Leslie Wallace.

Wertzel Goss and Dean Mapes, who have been visiting their respective homes over the Fourth and week following, have returned to Pittsburgh where they both have positions with the Westinghouse Company.

Dr. and Mrs. Coburn Rogers and three children came over from Bellefonte and spent the day with Mr. and Mrs. W. I. Swoope. Their two daughters Evelyn and Mary, who have been visiting at the Swoope home, returned with their parents.

Mrs. G. B. Reed attended the Huntingdon Presbyterial Woman's Missionary Society at Tyrone on Thursday.

Merlin Edmiston came home Thursday from Philadelphia where she has been visiting Lois and Louise Jones. It will be remembered that the Jones family formerly lived here.

Born, to Mr. and Mrs. John Cello, on Monday, July 7th at their home on Weaver street, a son, Lewis Theodore.

Mrs. Albert Clarke of Riverside, was in town yesterday afternoon.

Maxine DeHaas is in DuBois visiting her friend Charlotte Major.

Mrs. Alex Paterson and daughter Ruth left today for Ocean City, where they expect to meet Mrs. Bruce Paterson, who is spending the summer there.

THAT LONG RUN ROAD IS BAD

People living out in Boggs township, who have to travel or attempt to travel the Long Run road are out with tomahawk and scalping knife looking for the scalp of Supervisor Robinson. That road is so rough when a farmer starts to market with a basket of eggs he has to get out of his rig or machine and carry the eggs on foot down over the Long Run road. Two little children were lost for over half a day in the ruts in the road and were only discovered by a searching party after a four hour search. The hungry kids were removed from their temporary prison by means of a block and tackle rigged up by Jim Davis from the Krebs brick works, they say.

ONE OF THEM.

Ozone Seasons Wood.

A French scientist, M. Otto, has discovered that all kinds of wood can be seasoned rapidly and efficiently by means of ozone. He has established a factory in Paris, and another in Italy, where various species of wood are being treated by the new process. In two weeks freshly-cut timber is ready for the cabinetmaker, and is as dry as if it had been exposed to the air for years.

Might as Well Die Young

When everybody lives to reach the century mark it won't be so easy for centenarians to get a hearing on their philosophy of life.

We'll Say It's Vehement.

Jealousy is cruel as the grave, the coals thereof are coals of fire, which hath a most vehement flame.—Solomon.

AN EXTRA PAIR OF GLASSES IS EYE INSURANCE

When you start on your vacation, you should take an extra pair of glasses with you in case of an accident to the pair you are wearing. This assures you of eliminating any possible eyestrain waiting for new glasses.

C. C. ARNOLD
North Third Street

Prescription Service

When your physician writes those mysterious words on a little slip, the words that mean pain eased, health brought back, bring that little slip here. You may be assured that you get the purest of drugs and an exactness of weight that will bring the doctor's efforts to a quicker end.

Hunter's Drug Store
—Opposite—
THE NEW POST OFFICE
And Just As Reliable.

SAMUEL P. BRESSLER, Manager. BERNARD T. MYRTER, Ass't Mgr.
H. & C. 11W2 Bell 37R1
SECURITY SERVICE
The RORABAUGH AGENCY INSURANCE
SINCE 1890
CURWENSVILLE, PENNA.
All forms of **Insurance**, including **Life**.
Get our **rates** before renewing your **Insurance**.
JAMES W. BARRATT, Clearfield Representative.

SHOP AT
"Clearfield's Best Store"
A. W. Leonardson Co.
"Where the Thrifty Shop"

Sale of Summer Dresses

Regular Prices Ranged $10 to $12

$4.95

Plain Voiles, Linens and Normandies

Every dress a smart style, choice of the season's best colors. You can't afford to pass this by at this low price.

REDUCTION ON TIRES

Prices have been reduced on all Goodyear Tires and Tubes, effective at once.

No need to worry about tire equipment with present price ranges.

Come in and get our prices on Tire, Tube and Wheel sets complete for small diameter Balloon Tires.

Goodyear Service Station
JOHNSTON & CURLEY
315 North Third St. H. & C. Phone 504
Opposite P. R. R. Station

An Unmusical Soul.

She—"My teacher says I have a great talent for music." He—"Why don't you do something for it?"

Water Pressure on Cork.

A cork that has been submerged 200 feet below the surface of the water will not rise again owing to the pressure of the water.

Most Precious Reward.

Praise is well, blame is well; but affection is the final and most precious reward that any man can win. —Mark Twain.

Good and Bad.

Jud Tunkins says good singers usually have to be coaxed to make 'em start and bad ones have to be threatened to make 'em stop.

Refrigeration.

Refrigeration is a science that finds many uses. In mining it overcomes two great difficulties: The influx of water in porous formations and the heat of deep shafts. By freezing the surrounding earth, miners can carry their shafts through water-bearing strata and by supplying themselves with cool air they can penetrate the earth to great depths.

What the People Get.

That which is called "what the people want" is often merely something which they take because they cannot get anything better.—Albany Journal.

Naturally.

It is difficult to take a good moving picture of a lion. He becomes temperamental as soon as he discovers he is to appear on the screen.

INCREASE YOUR PROPERTY VALUE WITH PAINT AND PAPER

Have me paint your home, your business block. It will increase its value. Have me paper the walls of your home—it'll be a better place to live.

I have a patent process which cleans paint and paper. Guaranteed to make it look like new. Doesn't cost so much, either. Estimates cheerfully furnished.

Wall paper from 12c the double roll and as high as you wish to go.

A. M. BOALICH
303 Margaretta Street. H. & C. 244-J-3.

TRUSS FITTING DEMONSTRATION

A representative of the American Silver Truss Corporation will be here for two days next week and he will have a complete line of trusses. If you have been having trouble which can be relieved with a truss, come in during the two days and consult the demonstrator. He will be here Monday and Tuesday.

STEWART DRUG COMPANY

RW
KEYSTONE ICE CREAM

YOU WILL FIND
THERE'S NOTHING BETTER
FOR SUNDAY DINNER DESSERT
THAN A HEAPING SERVING
OF OUR DELICIOUS ICE CREAM.
You Can Get It Anywhere.

SIX Sedan at $1135 f.o.b. Lansing

Stamina That Endures

OLDSMOBILE SIX Sedan at open car cost

In Oldsmobile, $1135 buys not only a fine sedan but a "Six" as well—and one in which you can actually see *years* and *years* of useful service built into every part.

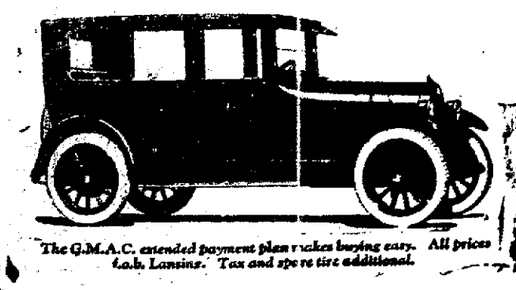

The G.M.A.C. extended payment plan makes buying easy. All prices f.o.b. Lansing. Tax and spare tire additional.

ROUTCH & SWARTZLE, Clearfield.

OLDSMOBILE SIX
PRODUCT OF GENERAL MOTORS

NEWSPAPER ARCHIVE®